

Thwaites**294 - 9 TONNE FORWARD TIP****allparts****Thwaites**
allparts

Thwaites Ltd
 Leamington Spa
 Warwickshire
 CV32 7NQ
 Tel +44 (0)1926 422471
 Fax +44 (0)1926 450458
www.thwaitesdumpers.co.uk

FROM VIN No. A0004**DATED** 31th MAY 2001**VIN No.** A _ _ _ _**ENGINE BUILD No.** AK50819 - TURBO**PAYLOAD** 9 TONNE**SKIP** FORWARD TIP**TRANSMISSION** POWERSHIFT**TYPE** MACH 294**PREFIX No.** 06

MACHINE IDENTIFICATION

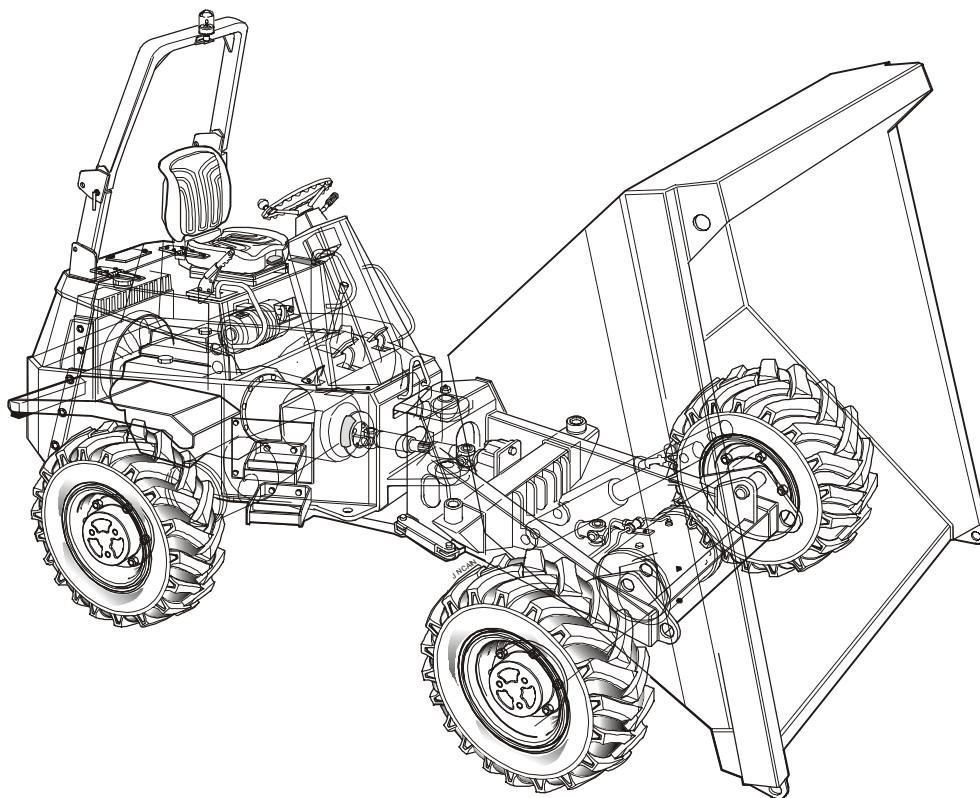
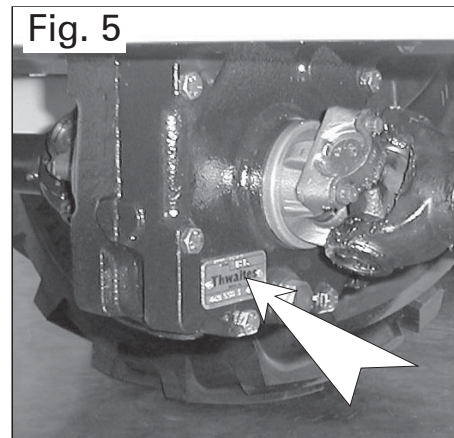
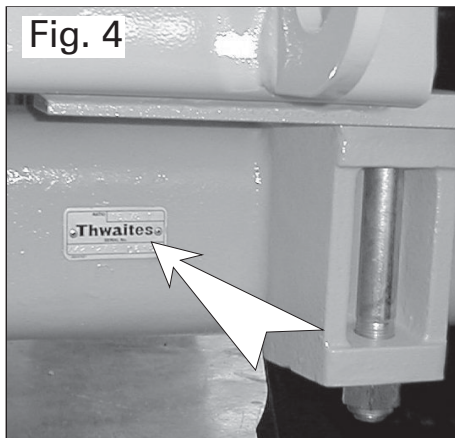
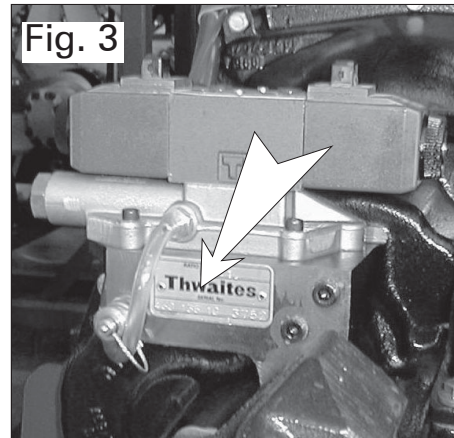
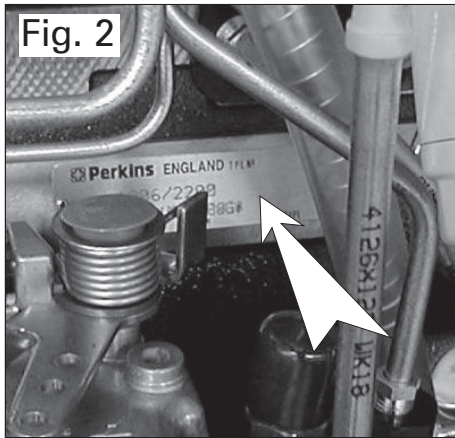

Serial Numbers

Please quote machine serial numbers when in communication with your Thwaites distributor.

Model Type (Fig 1.)

Vin N° (Fig 1.)

Engine Serial N° (Fig 2.)

Gearbox Serial N° (Fig 3.)

Front & Rear Axle Serial N° (Fig 4.)

Transfer Box/Drive Motor Serial N° (Fig 5.)



VEHICLE IDENTIFICATION NUMBER - (VIN)

Thwaites have now adopted the international identification system known as VEHICLE IDENTIFICATION NUMBER normally referred to as VIN.



The VIN number incorporates a number of security features and also the machine model and individual serial number.

Important note: *Do not use this parts manual to order replacement spares if the prefix level of your machine is higher than the number quoted at the front of this parts manual.*

When ordering replacement spares it is important that the model or MACH number is used to identify the correct parts manual.

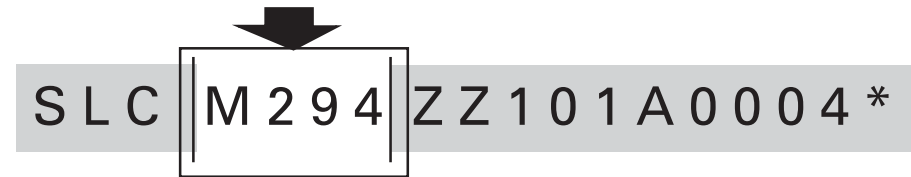

The year of manufacture:

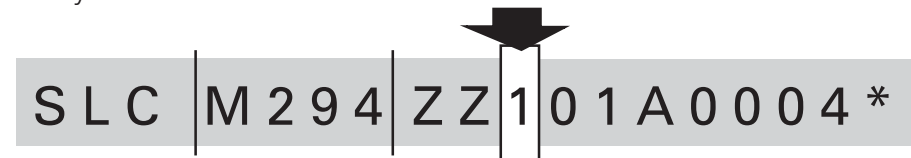

The Machine Parts Manual issue level denoted by the two digit Prefix Number:

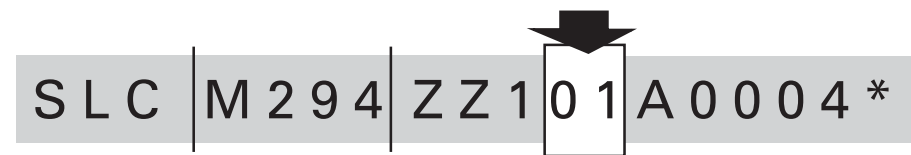

The unique machine serial number:

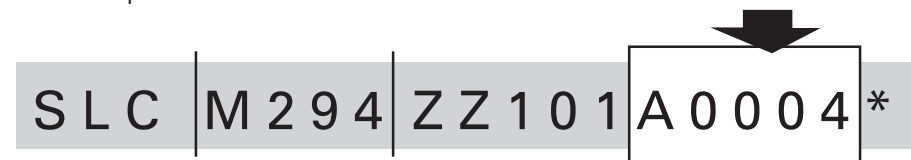

Please ensure that these numbers are quoted in all correspondence with your Thwaites distributor.

REAR COVER ASSEMBLY

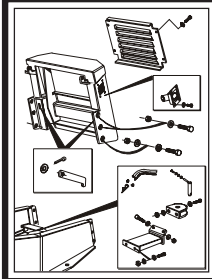

PAGE 1

REAR CHASSIS & ECU ASSY.

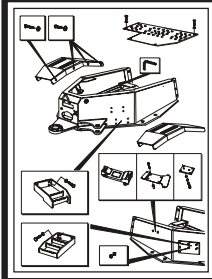

PAGE 2

SEAT ASSEMBLY

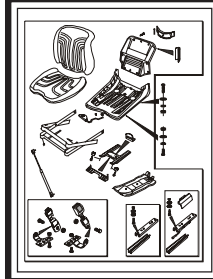

PAGE 3

ENGINE COVER ASSEMBLY

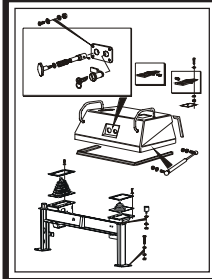

PAGE 4

SKIP ASSEMBLY

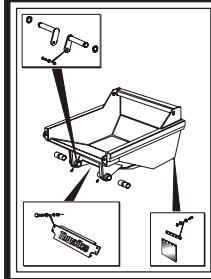

PAGE 5

FRONT CHASSIS ASSEMBLY

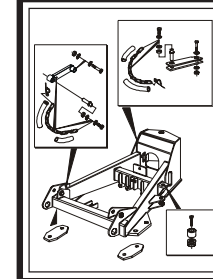

PAGE 6

KINGLINK ASSEMBLY

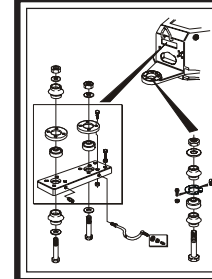

PAGE 7

DUMP PEDAL ASSEMBLY

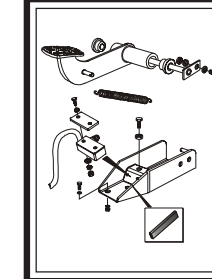

PAGE 8

BRAKE PEDAL ASSEMBLY

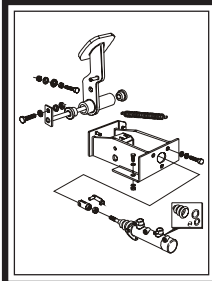

PAGE 9

BRAKE CIRCUIT FORWARD TIP

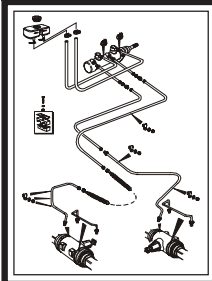

PAGE 10

LEG GUARD ASSEMBLY

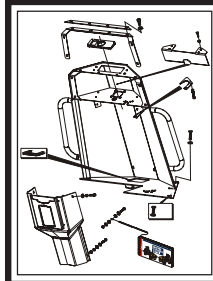

PAGE 11

THROTTLE ASSEMBLY

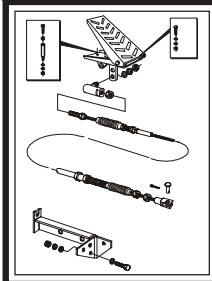

PAGE 12

BATTERY BOX ASSEMBLY

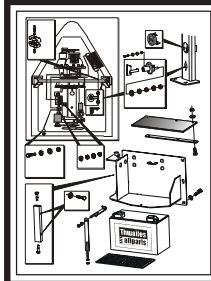

PAGE 13

ENGINE HARNESS

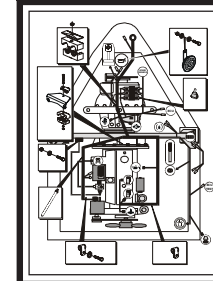

PAGE 14

DASH PANEL ASSEMBLY

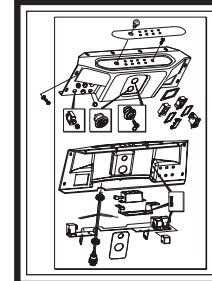

PAGE 15

STEERING ASSEMBLY

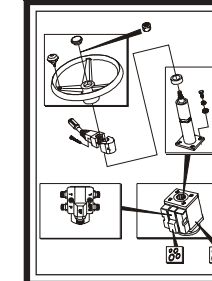

PAGE 16

HYD. TANK ASSEMBLY

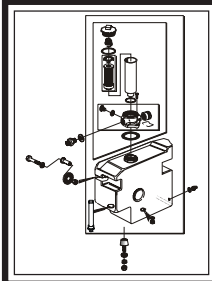

PAGE 17

HYDRAULIC CIRCUIT

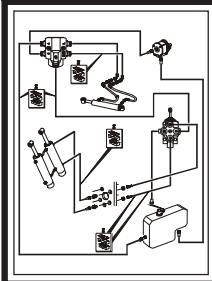

PAGE 18

TIPPING RAM ASSEMBLY L/H

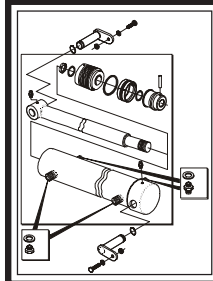

PAGE 19

TIPPING RAM ASSEMBLY R/H

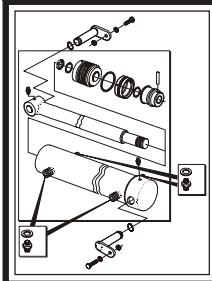

PAGE 20

TIPPING VALVE ASSEMBLY

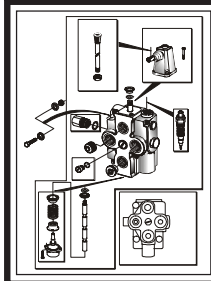

PAGE 21

STEERING RAM ASSEMBLY

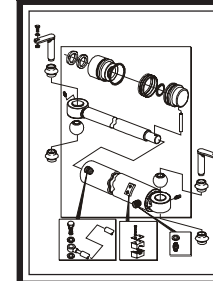

PAGE 22

TRANS. DRIVE & HYD. PUMP

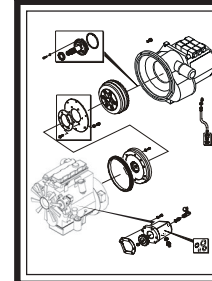

PAGE 23

TRANSMISSION EXTERNAL

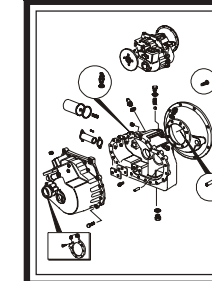

PAGE 24

TRANSMISSION SOLENOID

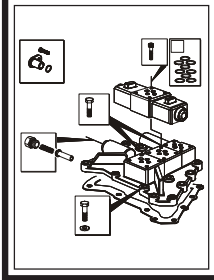

PAGE 25

TRANSMISSION PIPEWORK

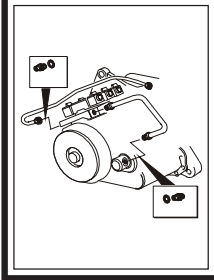

PAGE 26

TRANSMISSION MAINSHAFT

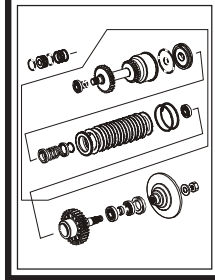

PAGE 27

TRANSMISSION LAYSHAFT

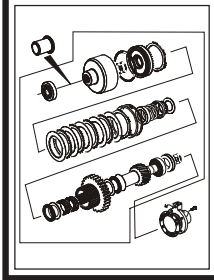

PAGE 28

TRANSMISSION CLUTCH INPUT

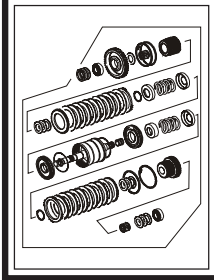

PAGE 29

TRANSMISSION CLUTCH REV.

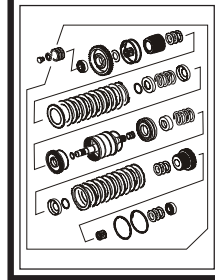

PAGE 30

HANDBRAKE ASSEMBLY

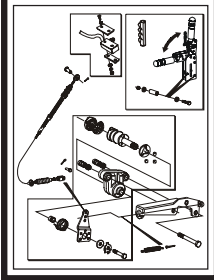

PAGE 31 & 32

ENGINE & G/BOX MOUNTINGS.

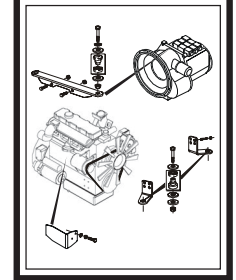

PAGE 33

ENGINE ACCESSORIES

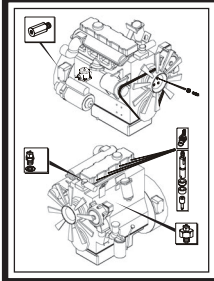

PAGE 34

ENGINE OIL COOLER

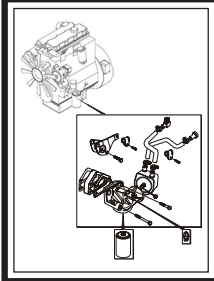

PAGE 35

EXHAUST SYSTEM - T

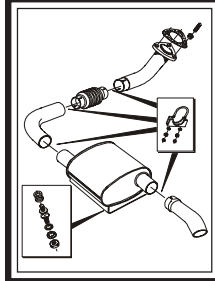

PAGE 36

RADIATOR & OIL COOLER

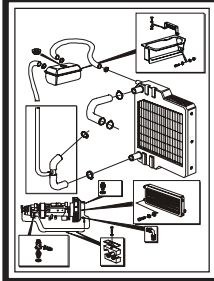

PAGE 37

RAD. SEALS & FIXINGS

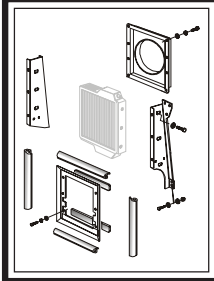

PAGE 38

FUEL TANK ASSEMBLY

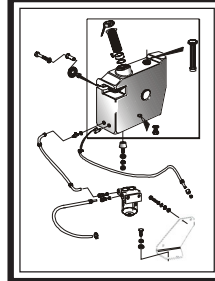

PAGE 39 & 40

AIR CLEANER ASSEMBLY - T

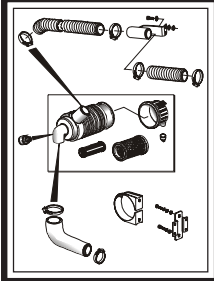

PAGE 41

TRANSFER BOX ASSEMBLY

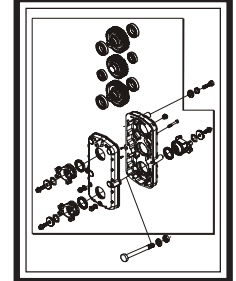

PAGE 42

PROPSHAFTS

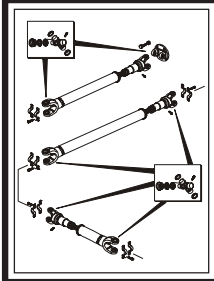

PAGE 43

AXLE - DRIVE ASSEMBLY

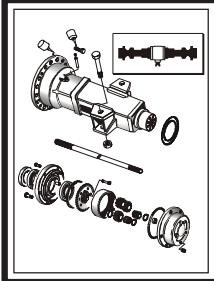

PAGE 44

AXLE - DIFF ASSEMBLY

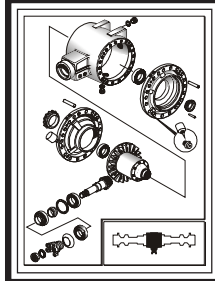

PAGE 45

AXLE - CROWN WHEEL & PINION

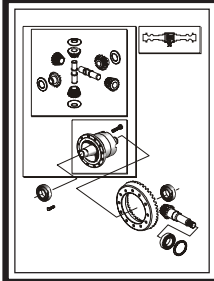

PAGE 46

AXLE - BRAKES

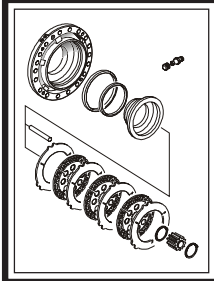

PAGE 47

ROPS FRAME & WHEEL ASSY.

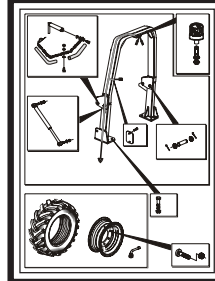

PAGE 48

OPTIONAL EXTRAS

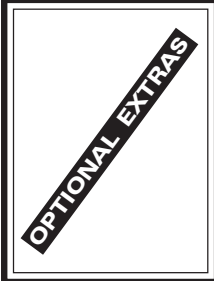

PAGE 49

MODIFICATIONS & ADDITIONS





DENOTES
MODIFICATION

PAGE 50, 51, 52,
53 & 54

REAR COVER ASSEMBLY

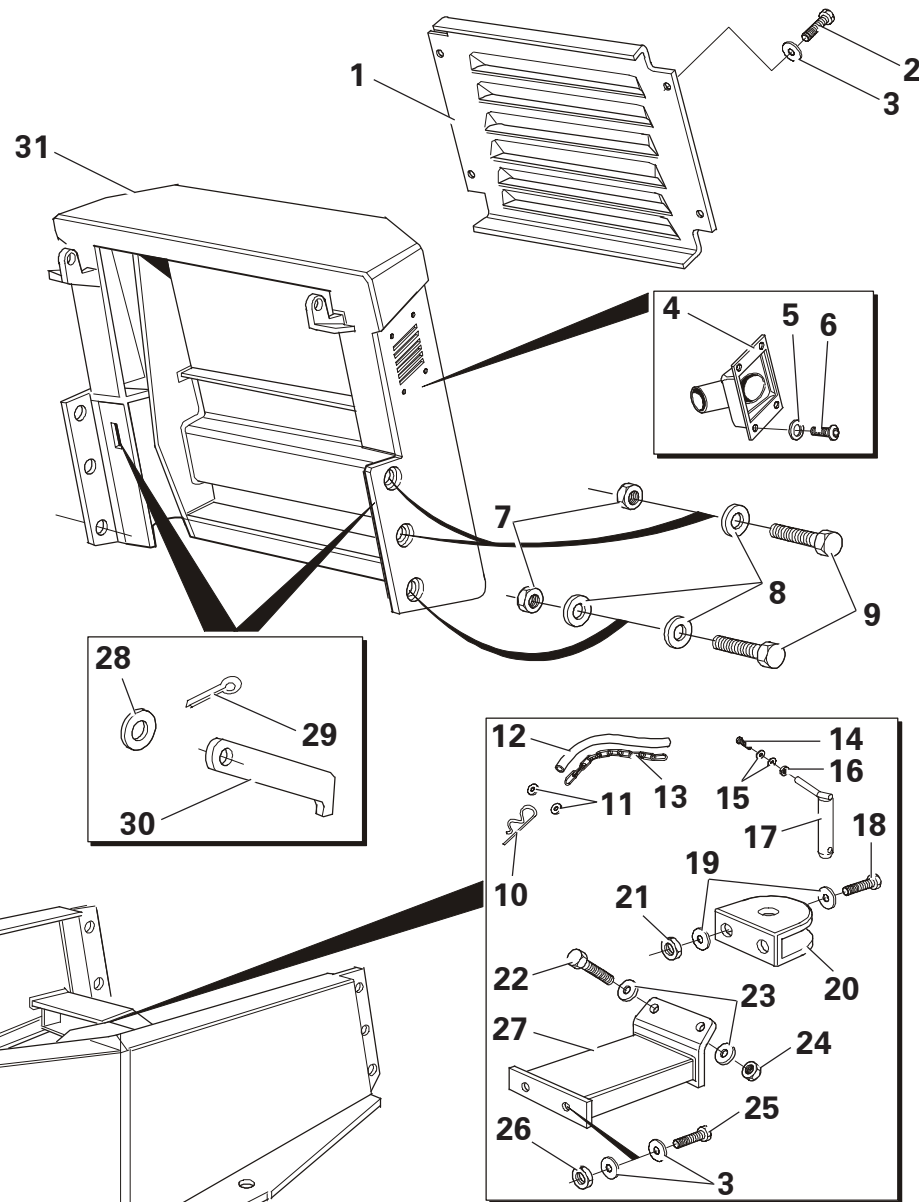
Item	Part No.	Description	Qty	U/M
1	T100450	REAR PANEL	1.0	EA
2	T17846	BOLT	4.0	EA
3	T14748	PLAIN WASHER	8.0	EA
4	T100443	AIR INLET BOX	1.0	EA
5	T6701	FLAT WASHER	4.0	EA
6	T12971	BUTTON HEAD SCREW	4.0	EA
7	T20325	NUT	6.0	EA
8	T11811	WASHER	8.0	EA
9	T100310	BOLT	6.0	EA
10	T6075	LYNCH PIN	1.0	EA
11	T6668	WASHER	2.0	EA
12	T17508	CHAIN SLEEVE	1.0	EA
13	T17507	LOCKING PIN CHAIN	1.0	EA
14	T16477	BOLT	1.0	EA
15	T13911	FLAT WASHER	2.0	EA
16	T10431	NUT	1.0	EA
17	T100156	TOWING PIN	1.0	EA
18	T11315	BOLT	2.0	EA
19	T17600	PLAIN WASHER	4.0	EA
20	T100155	TOWING JAW	1.0	EA
21	T14910	STOVER NUT	2.0	EA
22	T16505	SET BOLT	2.0	EA
23	T17184	HEAVY DUTY WASHER	4.0	EA
24	T13064	NUT	2.0	EA
25	T14078	BOLT	2.0	EA
26	T16422	NYLOC NUT	2.0	EA
27	T100151	TOWING BRACKET	1.0	EA
28	T6768	WASHER	2.0	EA
29	T6751	SPLIT PIN	2.0	EA
30	T100466	STRAP RETAINER	2.0	EA
31	T100143	REAR COVER	1.0	EA



Rear Cover Assembly

REAR CHASSIS & ECU ASSEMBLY

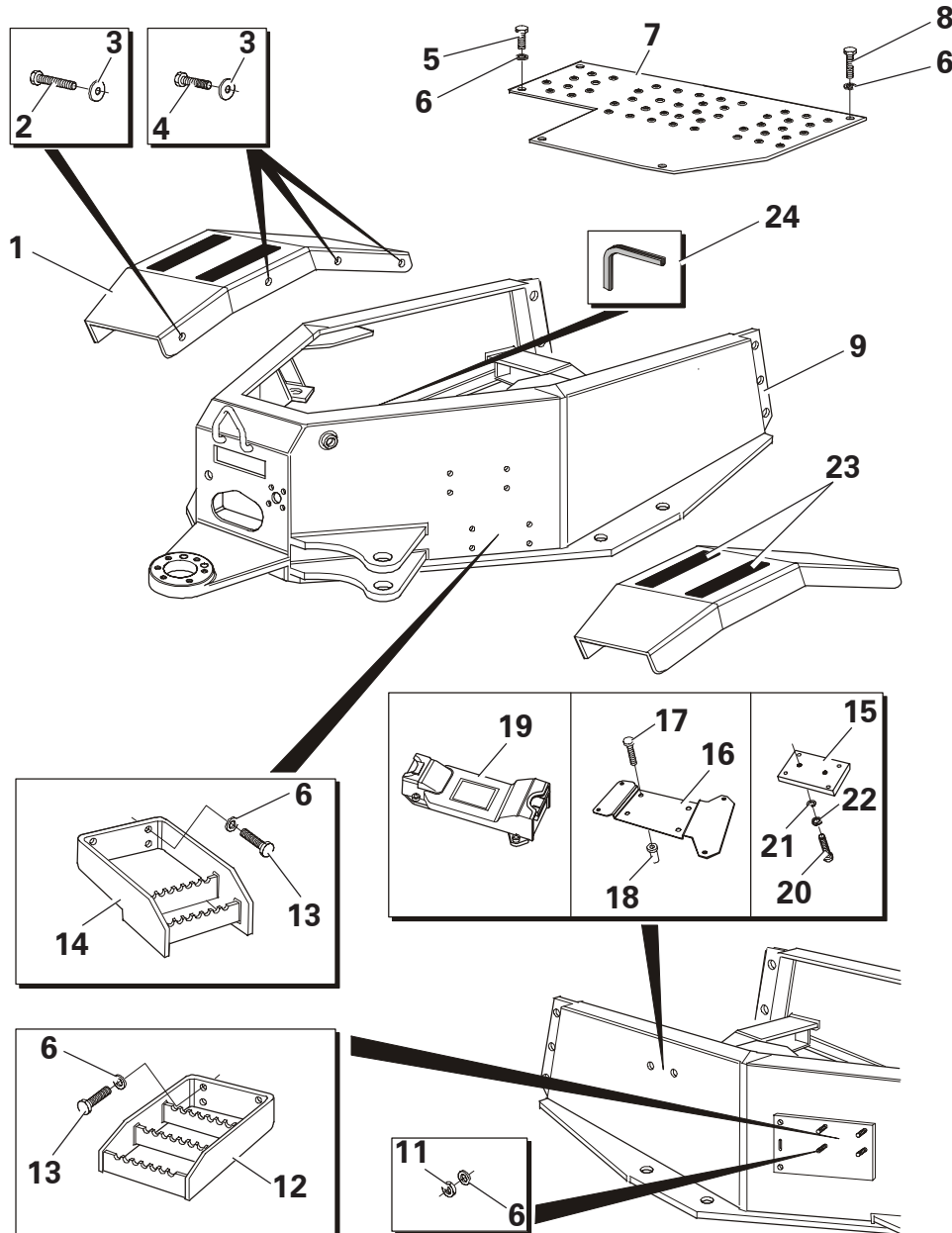

Item	Part No.	Description	Qty	U/M
1	T100145	REAR MUDGUARD R/H	1.0	EA
2	T14078	BOLT	2.0	EA
3	T14748	PLAIN WASHER	8.0	EA
4	T20618	SET SCREW	5.0	EA
5	T16670	SET BOLT	3.0	EA
6	T17184	HEAVY DUTY WASHER	21.0	EA
7	T100279	FLOORPLATE SHIFT	1.0	EA
8	T16500	BOLT	2.0	EA
9	T100115	REAR CHASSIS	1.0	EA
10	T100144	REAR MUDGUARD L/H	1.0	EA
11	T13064	NUT	4.0	EA
12	T100147	STEP (UPPER)	2.0	EA
13	T52599	FIXING BOLT	12.0	EA
14	T100148	STEP (LOWER)	2.0	EA
15	T18824	MOUNTING PLATE	1.0	EA
16	T52350	BRACKET (COMPUTER MTG)	1.0	EA
17	T52351	SCREW	8.0	EA
18	T52352	FASTENER (ANTI VIBRATION)	4.0	EA
19	T52349	ECU COMPUTER	1.0	EA
20	T16772	CAP SCREW	2.0	EA
21	T12973	PLAIN WASHER	2.0	EA
22	T12972	SPRING WASHER	2.0	EA
23	T100743	ANTI SLIP PAD	4.0	EA
24	T52795	E J TRIM	1.0	EA

Rear Chassis Assembly - Powershift 9 Tonne

SEAT ASSEMBLY

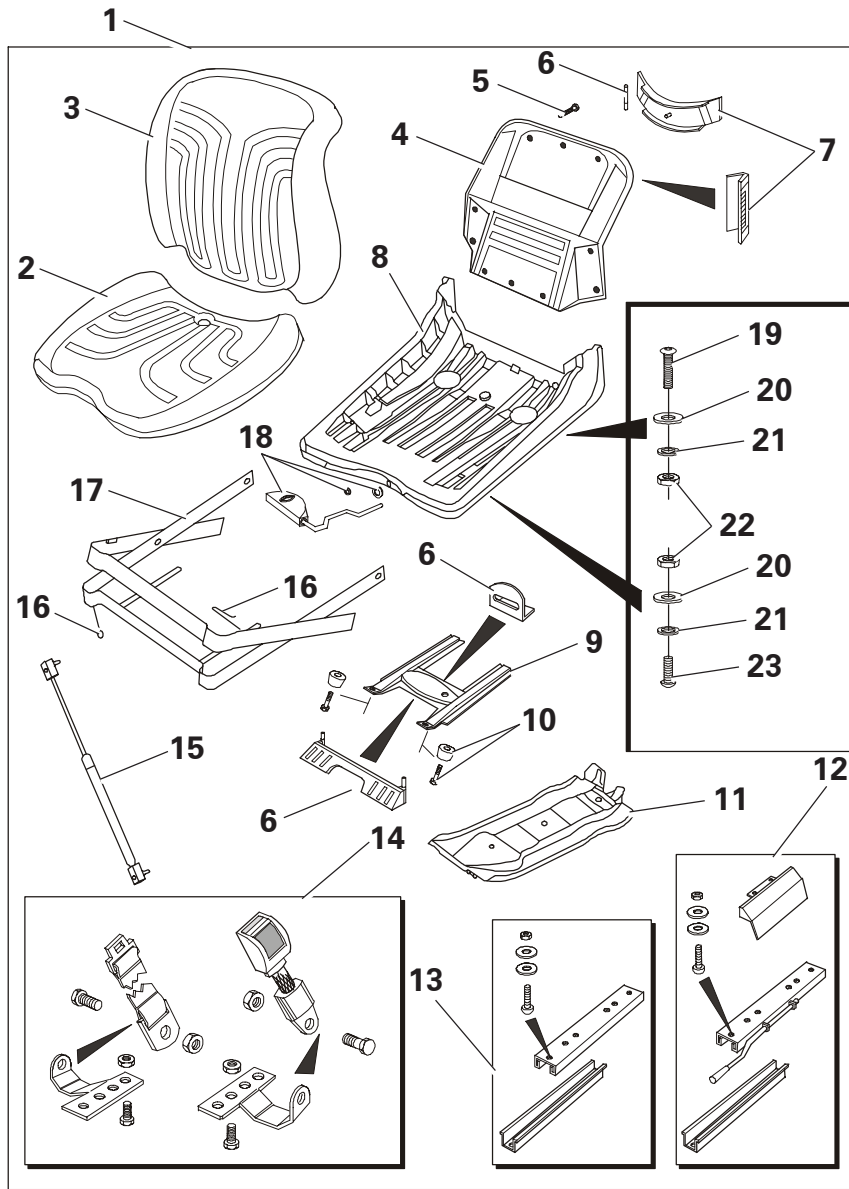

Item	Part No.	Description	Qty	U/M
1	T100024	SEAT-MSG20 C/W BELTS	1.0	EA
2	T52524	SEAT CUSHION VINYL	1.0	EA
3	T51918	UPHOLSTERED BACK REST	1.0	EA
4	T51919	PLATE	1.0	EA
5	T51920	SCREW SET	1.0	EA
6	T51928	FRAME KIT	1.0	EA
7	T51936	BLANKING COVERS	1.0	EA
8	T52525	SEAT PAN	1.0	EA
9	T52530	OUTER SWING ARM	1.0	EA
10	T51927	SCREW & WASHER SET	1.0	EA
11	T52529	INNER SWING ARM	1.0	EA
12	T51929	SLIDE RAIL KIT	1.0	EA
13	T51930	SLIDE RAIL	1.0	EA
14	T52536	SEAT BELT	1.0	EA
15	T52531	SHOCK ABSORBER	1.0	EA
16	T52526	REPAIR KIT	1.0	EA
17	T52527	SUSPENSION COVER	1.0	EA
18	T51921	LEVER	1.0	EA
19	T12971	BUTTON HEAD SCREW	2.0	EA
20	T9345	WASHER	4.0	EA
21	T12973	PLAIN WASHER	4.0	EA
22	T13457	NYLOC NUT	4.0	EA
23	T12832	DOME HEAD SCREW	2.0	EA

Seat Assembly

ENGINE COVER ASSEMBLY

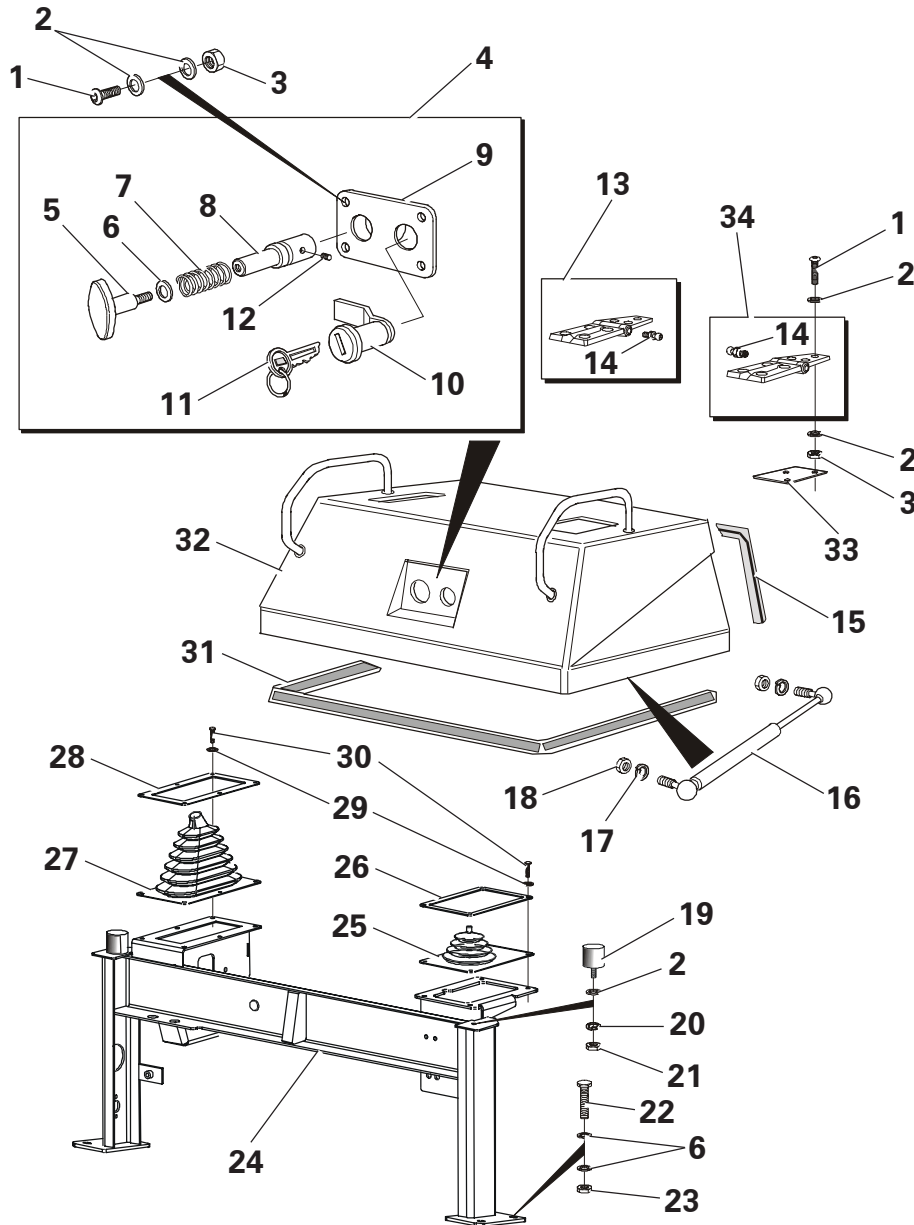

Item	Part No.	Description	Qty	U/M
1	T12971	BUTTON HEAD SCREW	16.0	EA
2	T12973	PLAIN WASHER	34.0	EA
3	T13457	NYLOC NUT	16.0	EA
4	T100211	LOCK ASSY	1.0	EA
5	T100216	RENCOL HANDLE	1.0	EA
6	T10734	H/DUTY WASHER	9.0	EA
7	T100287	SPRING	1.0	EA
8	T100266	LOCK PLUNGER	1.0	EA
9	T100286	WELDED LOCK ASSY	1.0	EA
10	T100265	COMPARTMENT LOCK	1.0	EA
11	T50479	SWITCH KEY	1.0	EA
12	T100477	GRUB SCREW	1.0	EA
13*	T101780	HINGE RH (WITH GREASE NIPPLE)	1.0	EA
14	T16586	GREASE NIPPLE - STRAIGHT	2.0	EA
15	T100533	SEAL	1.0	EA
16	T100244	GAS STRUT	2.0	EA
17	T13362	SPRING WASHER	4.0	EA
18	T12509	NUT	4.0	EA
19	T100243	RUBBER BUFFER	2.0	EA
20	T12972	SPRING WASHER	2.0	EA
21	T9775	NUT	2.0	EA
22	T16505	SET BOLT	4.0	EA
23	T13064	NUT	4.0	EA
24*	T100896	CONTROL MGT BRACE ASSY	1.0	EA
25	T100289	TIPPING LEVER GAITER	1.0	EA
26	T100569	GAITER RETAINING PLATE	1.0	EA
27*	T100911	HANDBRAKE LEVER GAITER	1.0	EA
28	T100570	GAITER RETAINING PLATE	1.0	EA
29	T13911	FLAT WASHER	10.0	EA
30	T16492	DOME HEAD SCREW	10.0	EA
31	T100532	SEAL	1.0	EA
32	T100085	ENGINE COVER ASSY	1.0	EA
33	T100737	BONNET PACKER	2.0	EA
34*	T101779	HINGE LH (WITH GREASE NIPPLE)	1.0	EA

Engine Cover Assembly - mk2

SKIP ASSEMBLY

Item	Part No.	Description	Qty	U/M
1	T100116	SKIP	1.0	EA
2	T17086	SCREW	10.0	EA
3	T13911	WASHER	20.0	EA
4	T16481	NYLOC NUT	10.0	EA
5	T19552	MUDFLAP RETAINER	2.0	EA
6	T19532	MUDFLAP RUBBER	2.0	EA
7	T100153	NAMEPLATE	1.0	EA
8	T16505	SET BOLT	6.0	EA
9	T17184	HEAVY DUTY WASHER	6.0	EA
10	T15819	PLAIN WASHER	4.0	EA
11	T13064	NUT	6.0	EA
12	T100029	BUSH	4.0	EA
13	T16586	GREASE NIPPLE	2.0	EA
14	T100099	CIRCLIP	2.0	EA
15*	T101150	SKIP PIVOT PIN	2.0	EA

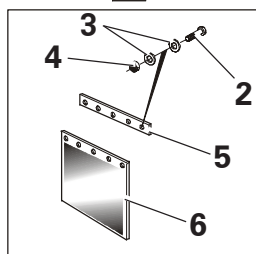
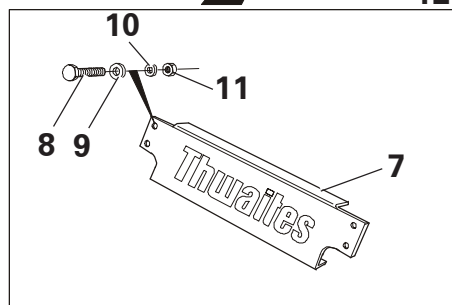
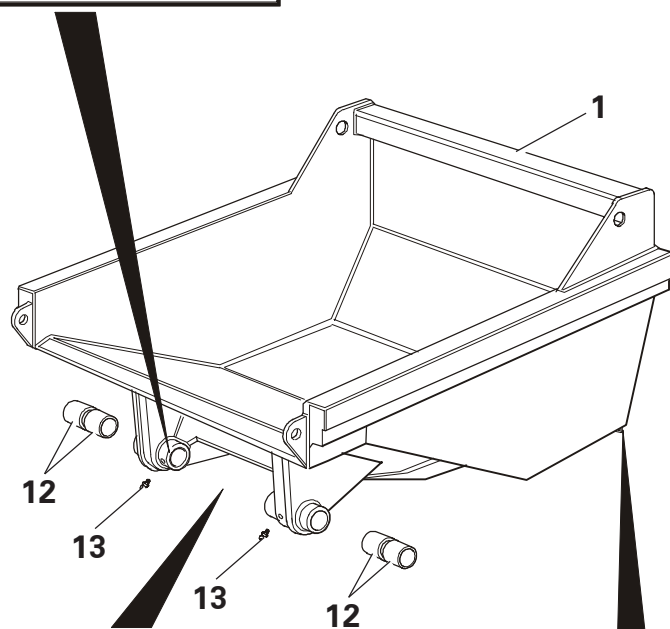
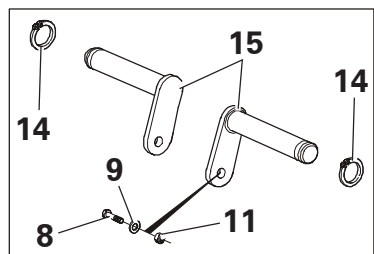

FRONT CHASSIS ASSEMBLY

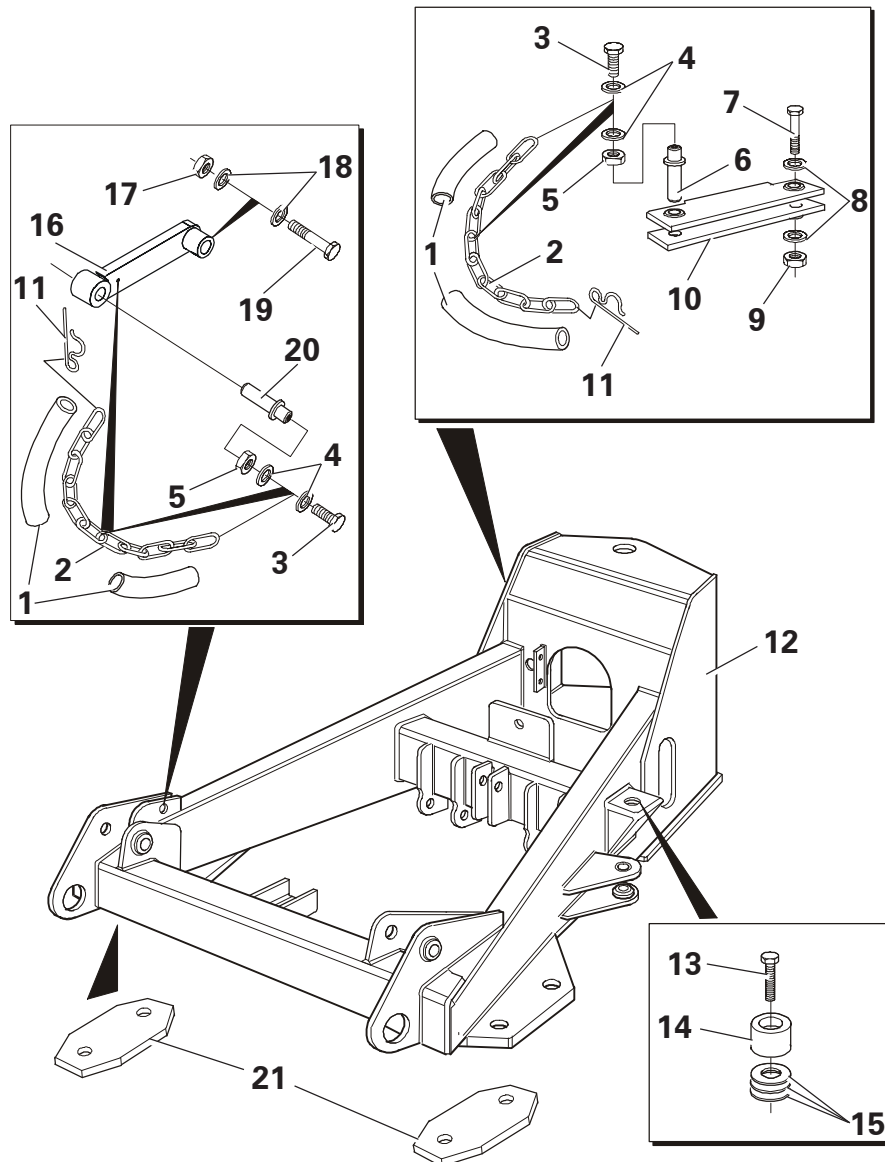

Item	Part No.	Description	Qty	U/M
1	T19465	CHAIN SLEEVE	2.0	EA
2	T18186	RETAINING CHAIN	2.0	EA
3	T16476	SET BOLT	4.0	EA
4	T13911	FLAT WASHER	8.0	EA
5	T10431	NUT	4.0	EA
6	T100103	CHASSIS LOCK PIN ASSY	1.0	EA
7	T100310	BOLT	1.0	EA
8	T17306	PLAIN WASHER	2.0	EA
9	T13739	NUT	1.0	EA
10	T100102	CHASSIS LOCK BAR ASSY	1.0	EA
11	T10012	LINCH PIN	2.0	EA
12	T100055	FRONT CHASSIS	1.0	EA
13	T14909	BOLT	2.0	EA
14	T100302	SKIP PAD	2.0	EA
15	T100578	SKIP PAD SPACER 3mm	A/R	EA
	T100303	SKIP PAD SPACER 5mm	A/R	EA
	T100386	SKIP PAD SPACER 10mm	A/R	EA
16	T100499	SKIP PROP	1.0	EA
17	T20320	PHILIDAS NUT	1.0	EA
18	T20321	WASHER	2.0	EA
19	T100504	BOLT	1.0	EA
20	T100461	SKIP PROP PIN	1.0	EA
21	T100113	AXLE PACKER	2.0	EA

KINGLINK ASSEMBLY

Item	Part No.	Description	Qty	U/M
1	T52546	KINGLINK ASSEMBLY	1.0	EA
2*	T101725	BOLT	8.0	EA
3	T12995	BEARING CAP KINGLINK	2.0	EA
4	T10323	SPHERICAL BEARING	2.0	EA
5	T14078	BOLT	2.0	EA
6	T16536	NUT	2.0	EA
7*	T101724	NYLOC NUT	8.0	EA
8	T7486	STRAIGHT GREASE NIPPLE	1.0	EA
9	T100354	GREASE PIPE	1.0	EA
10	T52549	GREASE NIPPLE ASSEMBLY	1.0	EA
11	T100092	TOP PIVOT BOLT	2.0	EA
12	T8327	WASHER	2.0	EA
13	T10160	RUBBER DUST SEAL	2.0	EA
14	T7695	WASHER	2.0	EA
15	T10331	LOCKNUT	2.0	EA
16	T12981	PHILIDAS NUT	1.0	EA
17	T13173	PLAIN WASHER	1.0	EA
18	T100028	DUST SEAL	2.0	EA
19*	T16575	GREASE NIPPLE	2.0	EA
20*	T101024	BEARING CAP	1.0	EA
21*	T101723	BOLT	6.0	EA
22*	T101724	NYLOC NUT	6.0	EA
23	T12984	SPHERICAL PLAIN BEARING	1.0	EA
24	T100091	BOTTOM PIVOT BOLT	1.0	EA

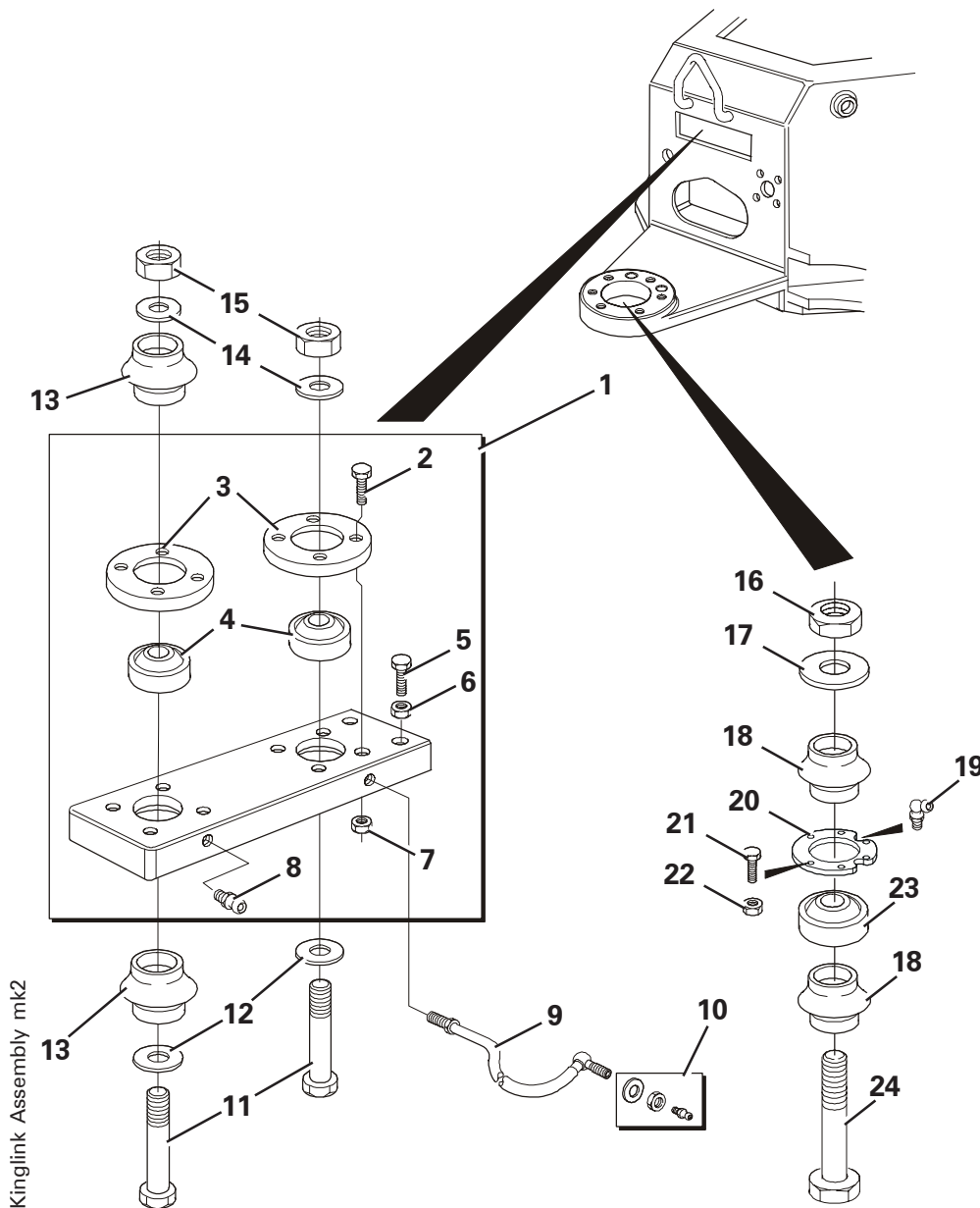

DUMP PEDAL ASSEMBLY

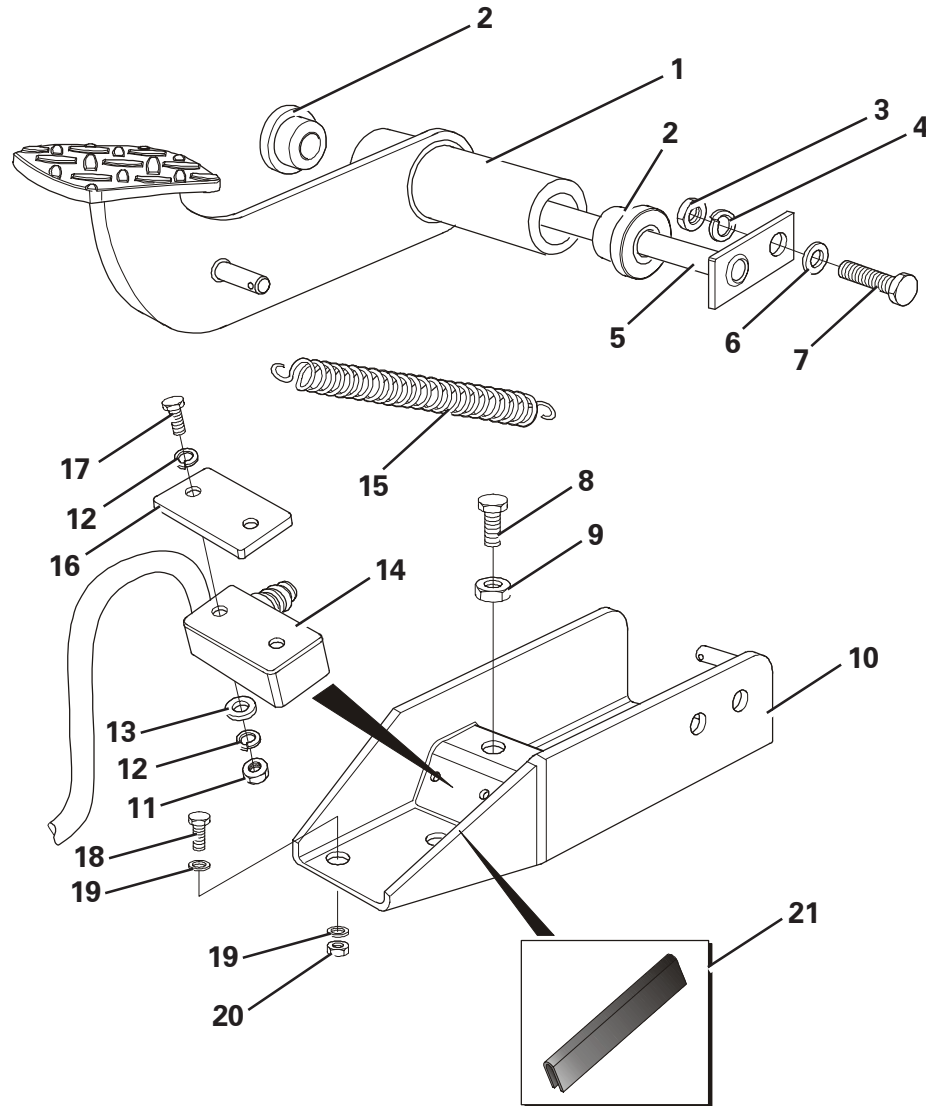

Item	Part No.	Description	Qty	U/M
1	T100094	DUMP VALVE PEDAL	1.0	EA
2	T100110	BUSH	2.0	EA
3	T10431	NUT	1.0	EA
4	T14837	SPRING WASHER PLATED	1.0	EA
5	T100096	PEDAL SHAFT	1.0	EA
6	T13911	DIA FLAT WASHER	1.0	EA
7	T16477	HEX HEAD BOLT	1.0	EA
8	T7465	SET SCREW PLATED	1.0	EA
9	T9775	NUT PLATED	1.0	EA
10	T100230	DUMP VALVE BRACKET	1.0	EA
11	T11447	NUT	2.0	EA
12	T11439	SPRING WASHER PLATED	4.0	EA
13	T11440	WASHER PLATED	2.0	EA
14	T100223	MICRO SWITCH	1.0	EA
15	T100319	DUMP PEDAL SPRING	1.0	EA
16	T13289	BACKING PLATE	1.0	EA
17	T13321	HEX HD SET SCREW	2.0	EA
18	T16505	SET BOLT	2.0	EA
19	T10734	H/DUTY WASHER	4.0	EA
20	T13064	NUT	2.0	EA
21	T52795	E J TRIM	1.0	EA

BRAKE PEDAL ASSEMBLY

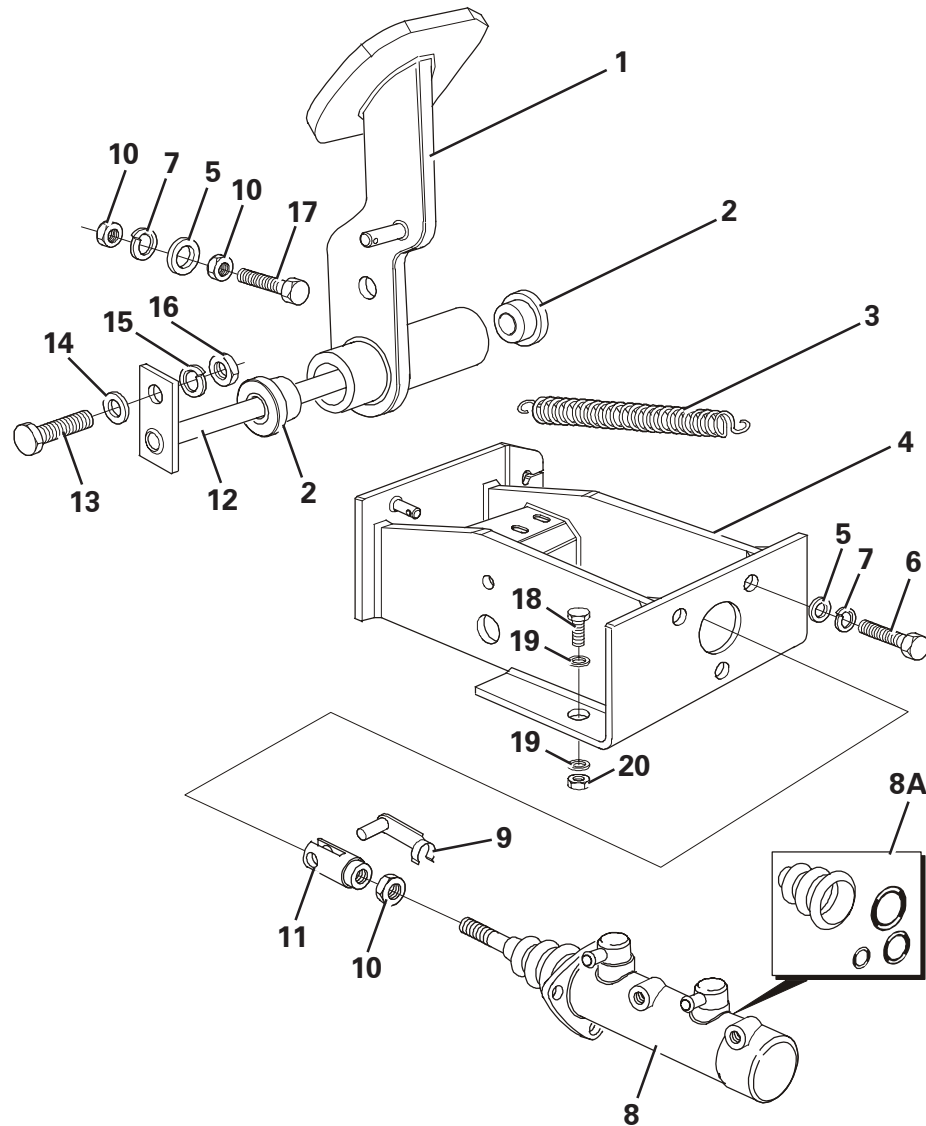

Item	Part No.	Description	Qty	U/M
1	T100093	BRAKE PEDAL	1.0	EA
2	T100110	BUSH	2.0	EA
3	T100318	BRAKE SPRING	1.0	EA
4	T100095	MASTER CYLINDER MTG BRKT	1.0	EA
5	T15819	PLAIN WASHER - PLATED	4.0	EA
6	T16505	HEX HD SET BOLT	3.0	EA
7	T13362	SPRING WASHER PLATED	4.0	EA
8	T100410	MASTER CYLINDER	1.0	EA
8A	T52603	SEAL KIT	1.0	EA
9	T100084	SPRING CLEVIS PIN	1.0	EA
10	T12509	NUT PLATED	3.0	EA
11	T100083	FORK END	1.0	EA
12	T100096	PEDAL SHAFT	1.0	EA
13	T16477	HEX HEAD BOLT	1.0	EA
14	T13911	DIA FLAT WASHER	1.0	EA
15	T14837	SPRING WASHER PLATED	1.0	EA
16	T10431	NUT	1.0	EA
17	T20618	SET SCREW LONG	1.0	EA
18	T16505	SET BOLT	2.0	EA
19	T10734	H/DUTY WASHER	4.0	EA
20	T13064	NUT	2.0	EA

BRAKE CIRCUIT - FORWARD TIP

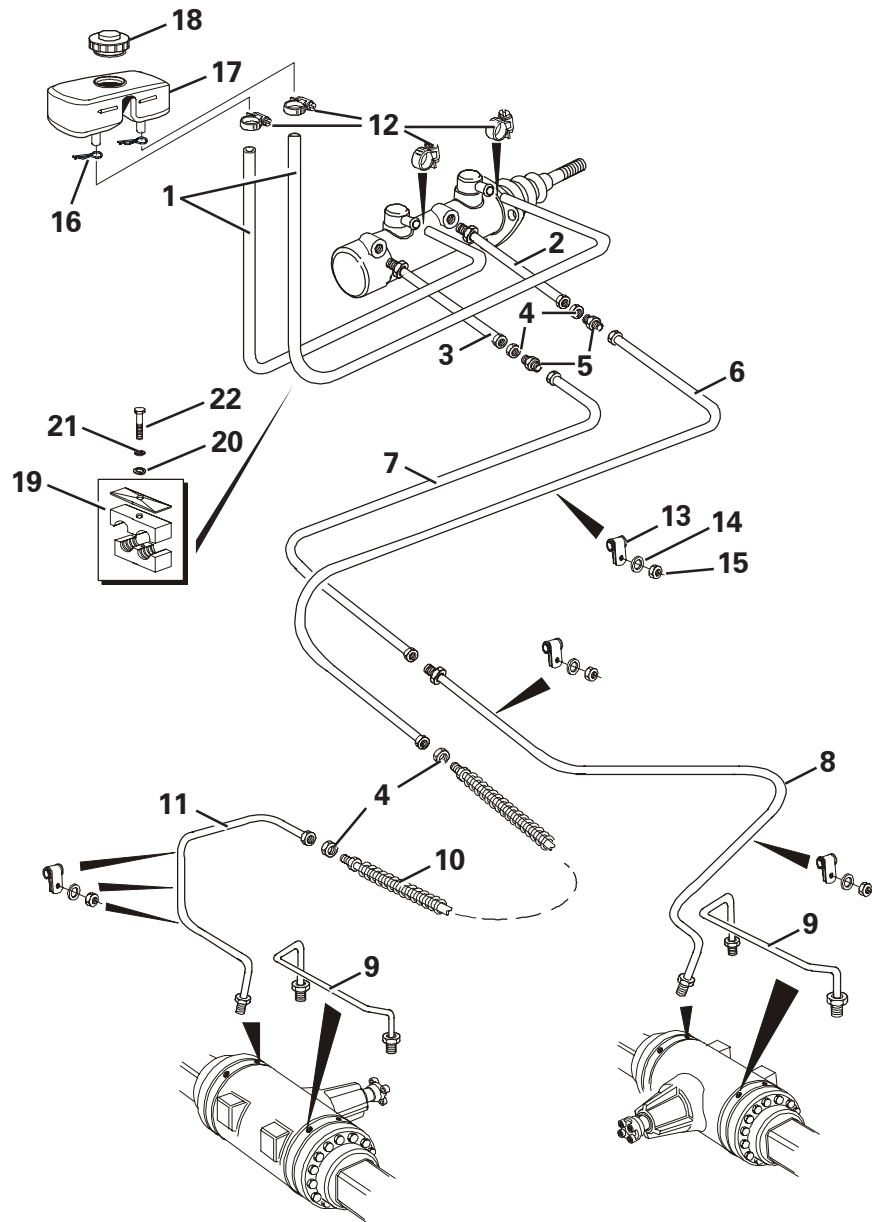

Item	Part No.	Description	Qty	U/M
1	T19604	M/CYL-RES.HOSE	2.0	EA
2	T100692	BRAKE PIPE	1.0	EA
3	T100693	BRAKE PIPE	1.0	EA
4	T8942	LOCKNUT (GIRLING TYPE)	4.0	EA
5	T100697	BRAKE B/H UNION	2.0	EA
6	T100696	BRAKE PIPE	1.0	EA
7	T100694	BRAKE PIPE	1.0	EA
8	T100336	BRAKE PIPE	1.0	EA
9	T100174	BRAKE PIPE	2.0	EA
10	T100335	FLEXIBLE HOSE C/W NUTS	1.0	EA
11	T100123	BRAKE PIPE	1.0	EA
12	T100421	SPRING BAND CLAMP	4.0	EA
13	T11452	PIPE CLIP	5.0	EA
14	T16612	PLAIN WASHER PLATED	5.0	EA
15	T16613	NYLOC NUT PLATED	5.0	EA
16	T52646	RESERVOIR 'P' CLIP	2.0	EA
17	T17916	BRAKE M/CYL.RESERVOIR	1.0	EA
18	T51682	RESERVOIR CAP	1.0	EA
19	T19060	PIPE CLAMP	1.0	EA
20	T12973	PLAIN WASHER	1.0	EA
21	T12972	SPRING WASHER	1.0	EA
22	T16494	SET BOLT	1.0	EA

LEG GUARD ASSEMBLY

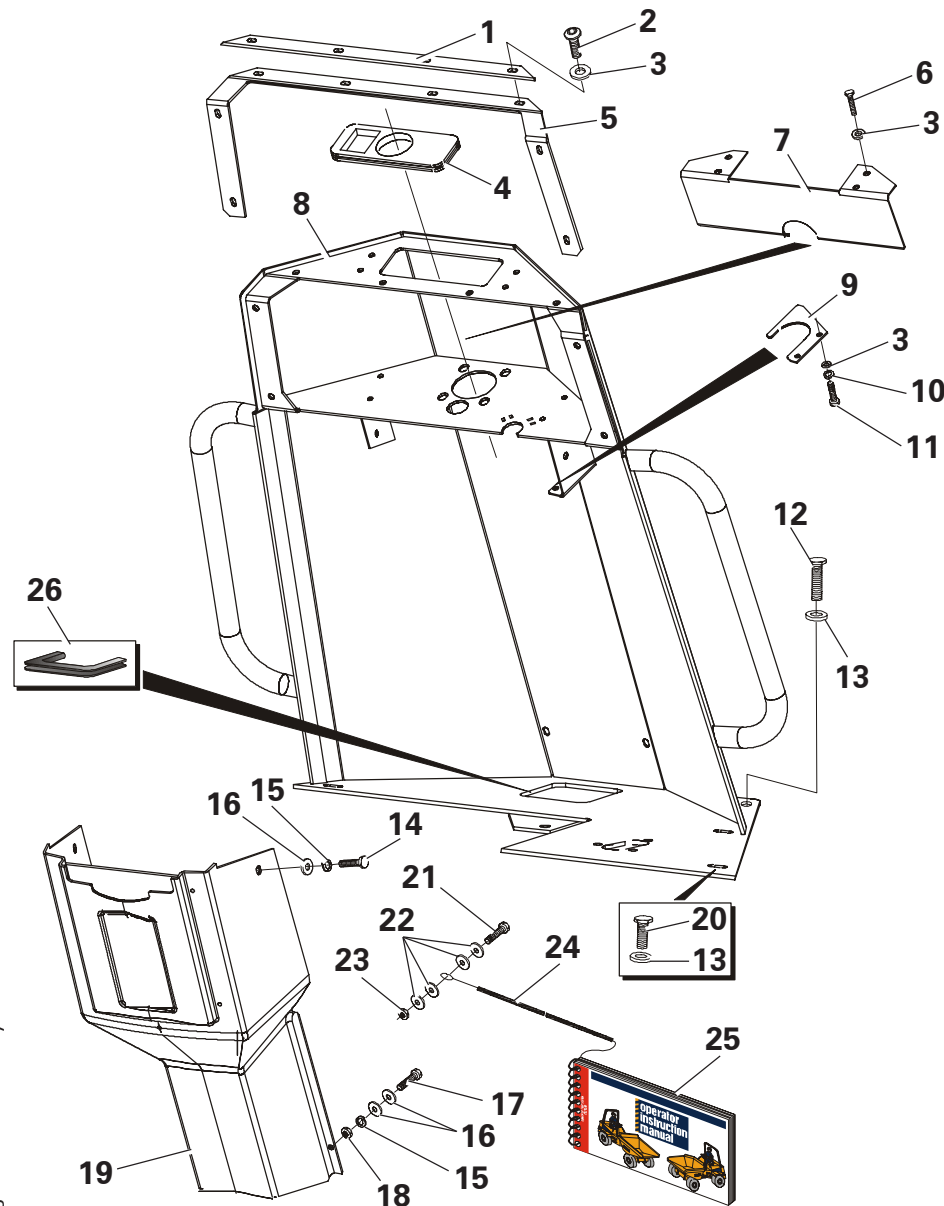

Item	Part No.	Description	Qty	U/M
1	T100506	CLAMPING STRIP	1.0	EA
2	T100315	SCREW	4.0	EA
3	T13911	FLAT WASHER	10.0	EA
4	T100355	STEERING GROMMET	1.0	EA
5	T100320	SEALING GASKET	1.0	EA
6	T16492	DOME HEAD SCREW	4.0	EA
7	T100540	SPLASH GUARD	1.0	EA
8	T100080	LEG GUARD	1.0	EA
9	T100667	HARNESS MTG	1.0	EA
10	T14837	SPRING WASHER	2.0	EA
11	T10917	SET BOLT PLATED	2.0	EA
12	T16500	BOLT	2.0	EA
13	T10734	H/DUTY WASHER PLATED	5.0	EA
14	T10917	SET BOLT PLATED	2.0	EA
15	T10418	SHAKEPROOF WASHER	4.0	EA
16	T15830	FLAT WASHER	6.0	EA
17	T16477	HEX HEAD BOLT	2.0	EA
18	T10431	NUT	2.0	EA
19	T100159	INNER LEG GUARD	1.0	EA
20	T20618	SET SCREW	3.0	EA
21	T12694	SET SCREW	1.0	EA
22	T9345	WASHER	4.0	EA
23	T13457	NYLOC NUT	1.0	EA
24	T100699	RETAINING CABLE	1.0	EA
25	T100597	OPERATOR MANUAL	1.0	EA
26	T52795	E J TRIM	1.0	EA

Leg Guard Assembly

THROTTLE ASSEMBLY

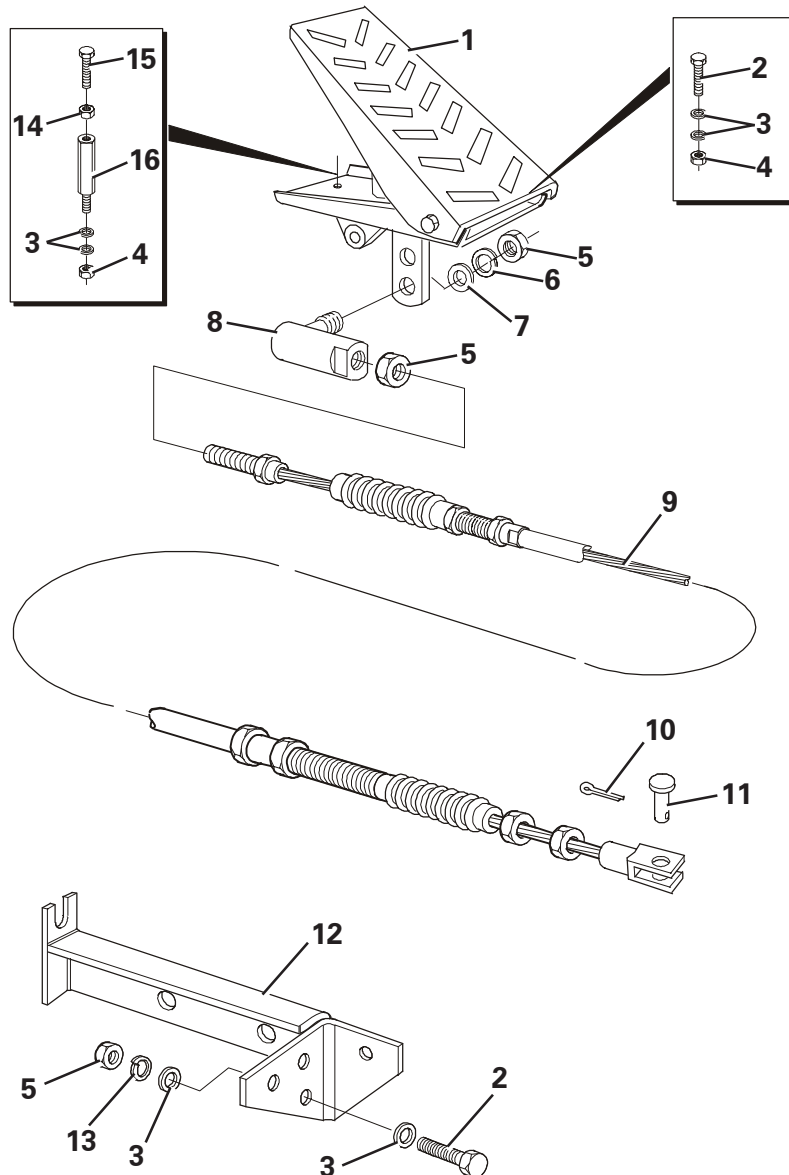

Item	Part No.	Description	Qty	U/M
1	T18931	ACCELERATOR PEDAL	1.0	EA
2	T16477	HEAD BOLT	5.0	EA
3	T13911	FLAT WASHER	12.0	EA
4	T16481	NYLOC NUT	3.0	EA
5	T10431	NUT	5.0	EA
6	T6738	SPRING WASHER	1.0	EA
7	T6762	FLAT WASHER	1.0	EA
8	T16192	AMEL END	1.0	EA
9	T100267	THROTTLE CABLE	1.0	EA
10	T6744	SPLIT PIN	1.0	EA
11	T13265	CLEVIS PIN	1.0	EA
12	T19228	THROTTLE REACTION BRKT	1.0	EA
13	T14837	SPRING WASHER	3.0	EA
14*	T9775	NUT	1.0	EA
15*	T14277	BOLT	1.0	EA
16*	T101032	THROTTLE STOP	1.0	EA

BATTERY BOX ASSEMBLY

Item	Part No.	Description	Qty	U/M
1	T16538	HOURMETER	1.0	EA
2	T16611	SCREW	2.0	EA
3	T16612	PLAIN WASHER	4.0	EA
4	T16613	NYLOC NUT	2.0	EA
5	T20846	BATTERY ISOLATOR SWITCH	1.0	EA
6	T52600	KEY	1.0	EA
7	T12973	PLAIN WASHER	2.0	EA
8	T9775	NUT	12.0	EA
9	T12972	SPRING WASHER	8.0	EA
10	T100394	BATTERY COVER RETAINER	1.0	EA
11	T16505	SET BOLT	3.0	EA
12	T15819	PLAIN WASHER	8.0	EA
13	T12762	LOCKING NUT	4.0	EA
14	T100393	RUBBER BATTERY COVER	1.0	EA
15	T100301	BATTERY BOX	1.0	EA
16	T17842	CAPSCREW	2.0	EA
17	T8008	BATTERY	1.0	EA
18	T12874	BATTERY MAT	1.0	EA
19	T100433	BATTERY CLAMP	1.0	EA
20	T100432	BATTERY STOP TOP	1.0	EA
21	T100577	PIVOT PIN	2.0	EA
22	T100576	BATTERY BOX HINGE	1.0	EA
23	T20618	SET SCREW	1.0	EA
24	T13362	SPRING WASHER	1.0	EA
25	T100507	EARTH LEAD	1.0	EA
26	T100041	CABLE ISOLATOR NEGATIVE	1.0	EA
27	T100039	CABLE BATTERY POSITIVE	1.0	EA
28	T100040	CABLE BATTERY NEGATIVE	1.0	EA
29	T16771	CAP SCREW	2.0	EA
30*	T16506	BOLT	1.0	EA
31*	T13911	FLAT WASHER	2.0	EA
32*	T101033	CABLE CLAMP BRKT	1.0	EA
33*	T16481	NYLOC NUT	1.0	EA

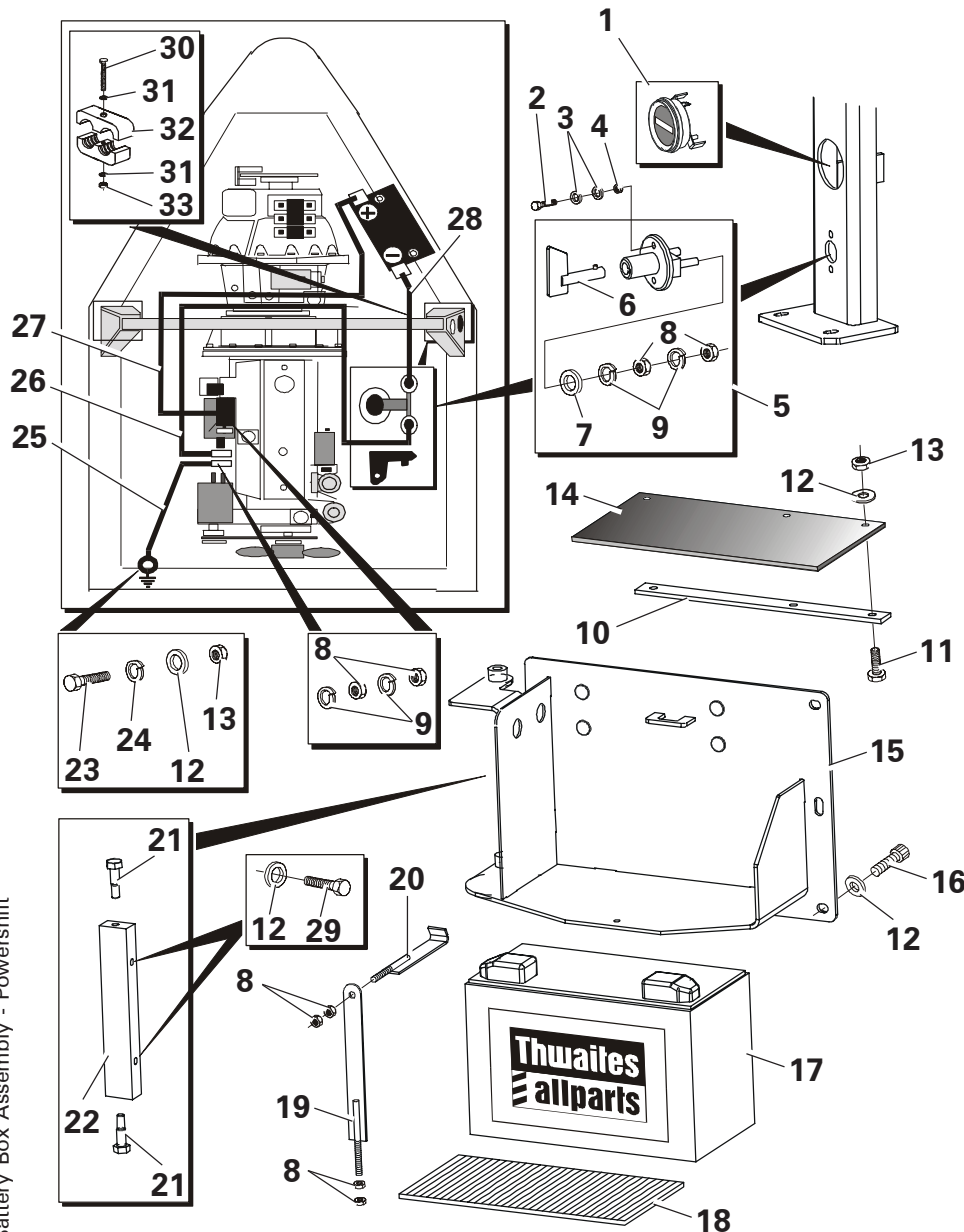

Battery Box Assembly - Powershift

ENGINE HARNESS

Item	Part No.	Description	Qty	U/M
1	T15110	HORN - HIGH TONE	1.0	EA
2*	T16481	NYLOC NUT	3.0	EA
3*	T13911	FLAT WASHER	5.0	EA
4*	T16477	BOLT	2.0	EA
5	T51678	SOLENIOD CONNECTOR	A/R	EA
6	T9914	HOSE CLIP	1.0	EA
7	T16668	CAP SCREW	2.0	EA
8	T13362	SPRING WASHER	2.0	EA
9*	T11514	PIPE CLIP	3.0	EA
10	T9164	NYLON CLIPS	A/R	EA
11*	T101042	PIPE CLAMP	1.0	EA
12	T13457	NYLOC NUT	1.0	EA
13	T100043	HARNESS ENGINE	1.0	EA
14*	T101059	RETROFIT HOURMETER FIX LOOM	1.0	EA
15*	T17155	BOLT	1.0	EA
16*	T101033	CABLE CLAMP BRKT	1.0	EA
17*	T101040	PIPE CLAMP	1.0	EA
18*	T101710	MAXI-FUSE RETROFIT LOOM	1.0	EA

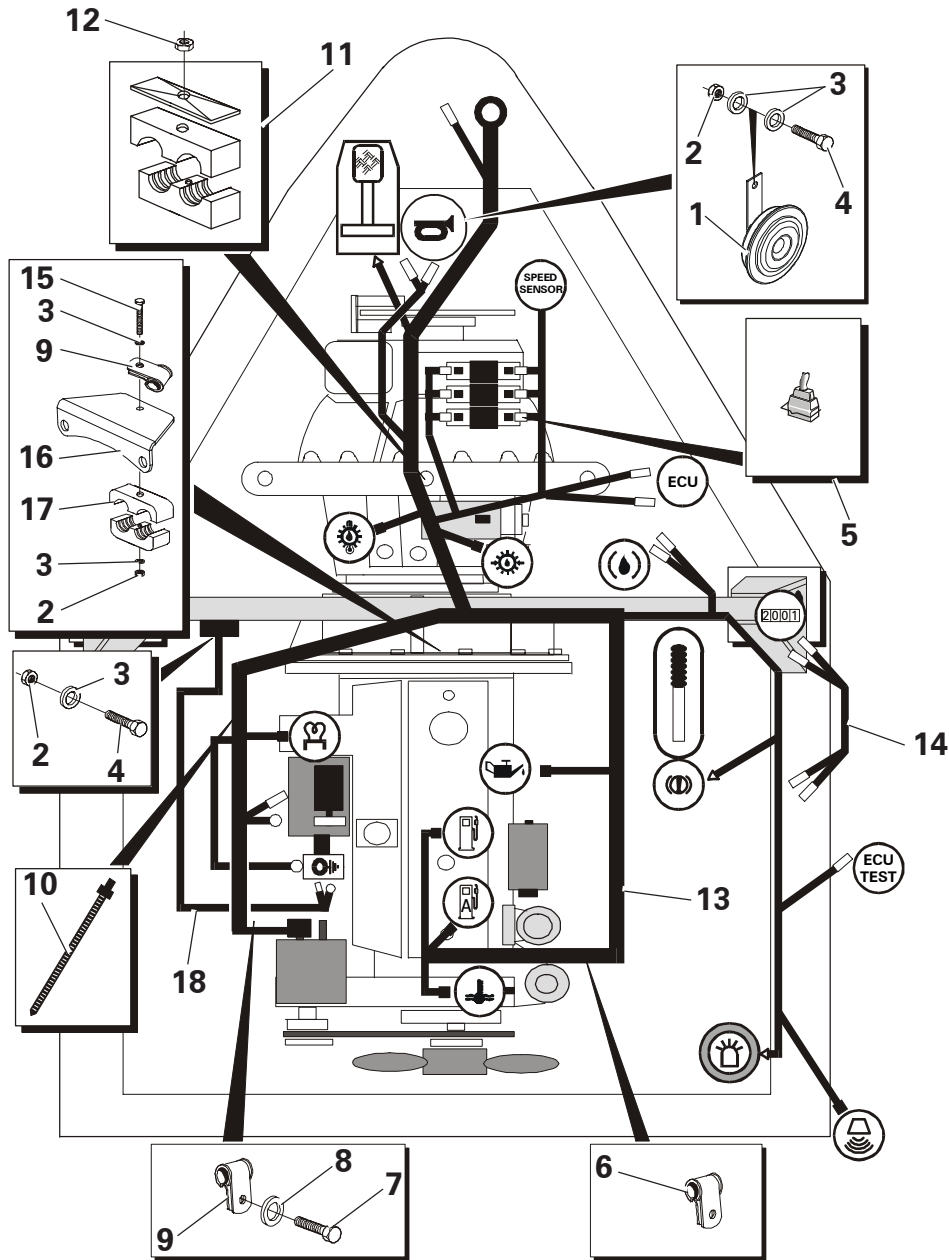

Engine Harness - Powershift mk3

DASH PANEL ASSEMBLY

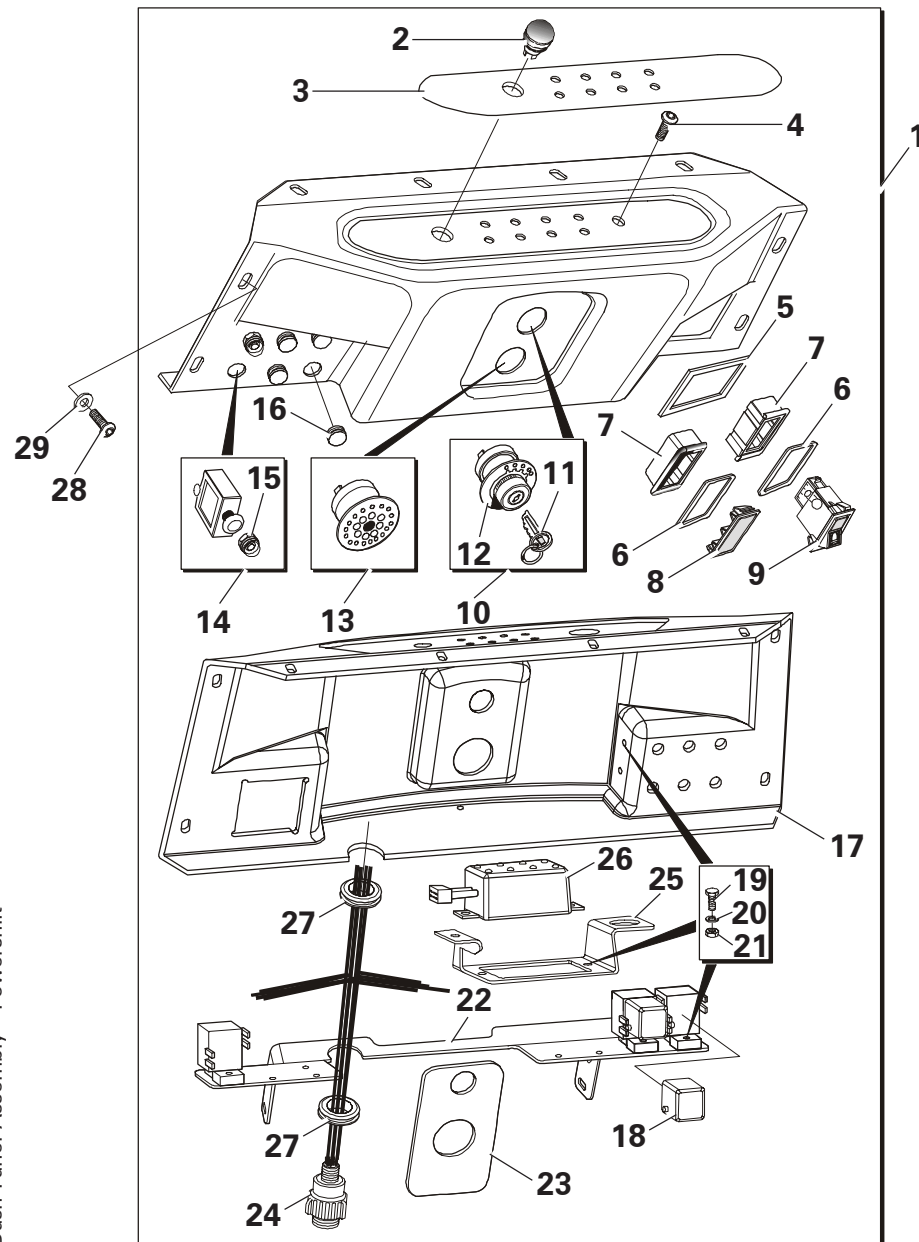

Item	Part No.	Description	Qty	U/M
1	T100248	CONSOLE BOX ASSY	1.0	EA
2	T52302	HORN PUSH	1.0	EA
3	T52308	CONSOLE DECAL	1.0	EA
4	T52449	C/SUNK BOLT	1.0	EA
5	T52448	SWITCH PANEL GASKET	1.0	EA
6	T52304	SWITCH BLANK SEAL	2.0	EA
7	T52446	SWITCH MOUNTING PANEL	2.0	EA
8	T52303	SWITCH BLANK	1.0	EA
9	T52445	BEACON SWITCH	1.0	EA
10	T52307	IGNITION SWITCH	1.0	EA
11	T50479	STARTER SWITCH KEY	1.0	EA
12	T52311	INDEX PLATE	1.0	EA
13*	T100902	WARNING BUZZER	1.0	EA
14	T52305	CIRCUIT BREAKER 12AMP	2.0	EA
15	T52306	CIRCUIT BREAKER COVER	2.0	EA
16	T52447	BLANKING GROMMET	4.0	EA
17	T52408	DASH PANEL	1.0	EA
18	T52457	RELAY	2.0	EA
19	T16610	SCREW	13.0	EA
20	T16612	PLAIN WASHER	13.0	EA
21	T16613	NYLOC NUT	13.0	EA
22	T100487	RELAY MOUNTING BRACKET	1.0	EA
23	T100445	SWITCH BACKING PLATE	1.0	EA
24	T52310	PANEL HARNESS (SHIFT)	1.0	EA
25	T100446	LED MODULE MTG BRACKET	1.0	EA
26	T52301	LED MODULE	1.0	EA
27	T9538	GROMMET	2.0	EA
28	T100315	SCREW	4.0	EA
29	T13911	FLAT WASHER	4.0	EA

Dash Panel Assembly - Powershift

STEERING ASSEMBLY

Item	Part No.	Description	Qty	U/M
1	T100496	STEERING WHEEL & CAP	1.0	EA
2	T100690	NYLOC NUT	1.0	EA
3	T52520	SPINNER KNOB	1.0	EA
4	T50541	CENTRE CAP	1.0	EA
5	T100036	COLUMN SWITCH P/SHIFT	1.0	EA
6	T19583	CAPSCREW	2.0	EA
7	T19611	COLUMN SWITCH CLAMP	1.0	EA
8	T52517	END CAP	1.0	EA
9	T100015	STEERING COLUMN	1.0	EA
10	T7466	SET SCREW	4.0	EA
11	T13362	SPRING WASHER	4.0	EA
12	T15819	PLAIN WASHER	4.0	EA
13	T18782	STEERING/PRIORITY VALVE	1.0	EA
14	T18601	STEERING VALVE	1.0	EA
15	T51661	SEAL KIT	1.0	EA
16	T18602	PRIORITY VALVE	1.0	EA
17	T51662	SEAL KIT	1.0	EA
18	T11165	ADAPTOR	3.0	EA
19	T5637	BONDED SEAL	3.0	EA
20	T100465	ADAPTOR	2.0	EA
21	T5596	HYDRAULIC SEAL	2.0	EA

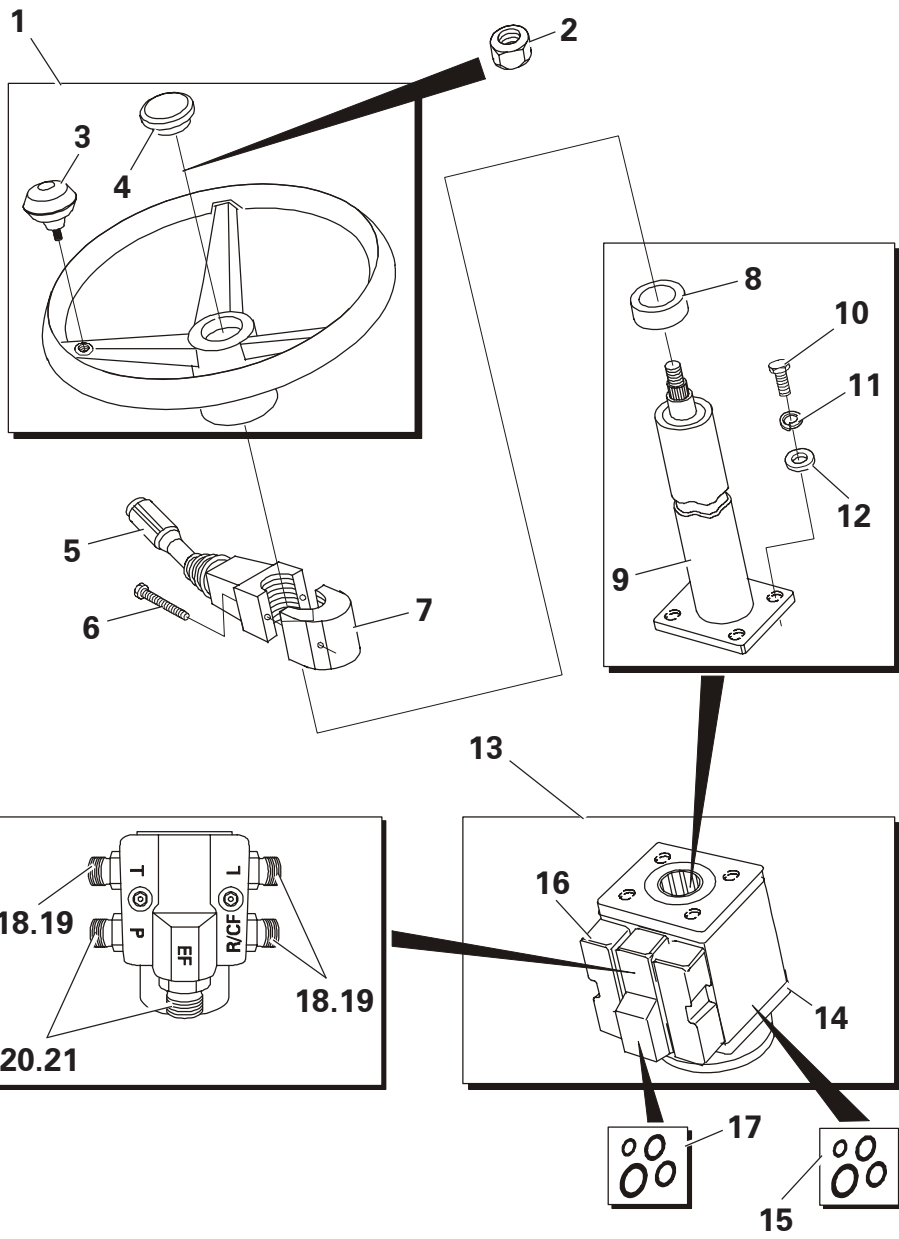

Steering Assembly

HYDRAULIC TANK ASSEMBLY

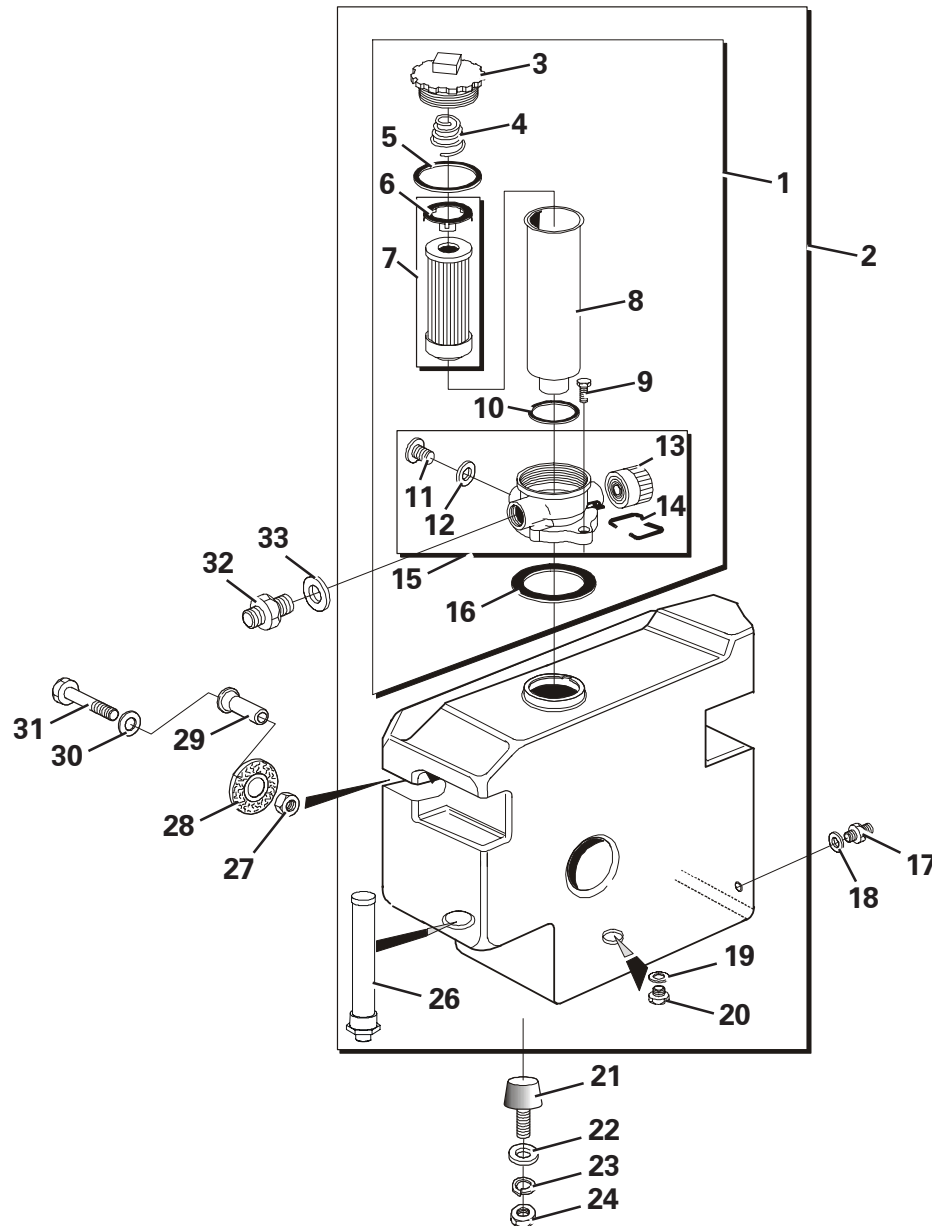

Item	Part No.	Description	Qty	U/M
1	T52287	HYD RETURN FILTER	1.0	EA
2	T100012	HYDRAULIC TANK ASSY 70L	1.0	EA
3	T52624	COVER	1.0	EA
4	T52625	SPRING	1.0	EA
5	T52626	SEAL	1.0	EA
6	T52627	FILTER CLIP	1.0	EA
7	T52286	HYDRAULIC ELEMENT	1.0	EA
8	T52628	LOWER CASING	1.0	EA
9	T52545	BOLT	1.0	EA
10	T52629	SEAL	1.0	EA
11	T52630	PLUG	1.0	EA
12	T52631	WASHER	1.0	EA
13	T52632	BREATHER CAP	1.0	EA
14	T52633	CLIP	1.0	EA
15	T52634	HEAD ASSEMBLY	1.0	EA
16	T52635	SEAL	1.0	EA
17	T13936	ADAPTOR	1.0	EA
18	T5596	HYDRAULIC SEAL	1.0	EA
19	T52588	FIBRE WASHER	1.0	EA
20	T52288	DRAIN PLUG	1.0	EA
21	T100214	RUBBER BUFFER (NBR)	2.0	EA
22	T9345	WASHER PLATED	2.0	EA
23	T12972	SPRING WASHER	2.0	EA
24	T9775	NUT PLATED	2.0	EA
25*		DELETED		
26*	T101240	SUCTION ELEMENT	1.0	EA
27	T13064	NUT	2.0	EA
28	T100323	RUBBER BACKED WASHER	2.0	EA
29	T100372	TANK SPACER	2.0	EA
30	T10734	H/DUTY WASHER PLATED	2.0	EA
31	T52092	BOLT HEX.HEAD	2.0	EA
32	T8014	EQUAL MALE ADAPTOR	1.0	EA
33	T5594	SEAL	1.0	EA

Hydraulic Tank Assembly - mk2

HYDRAULIC CIRCUIT

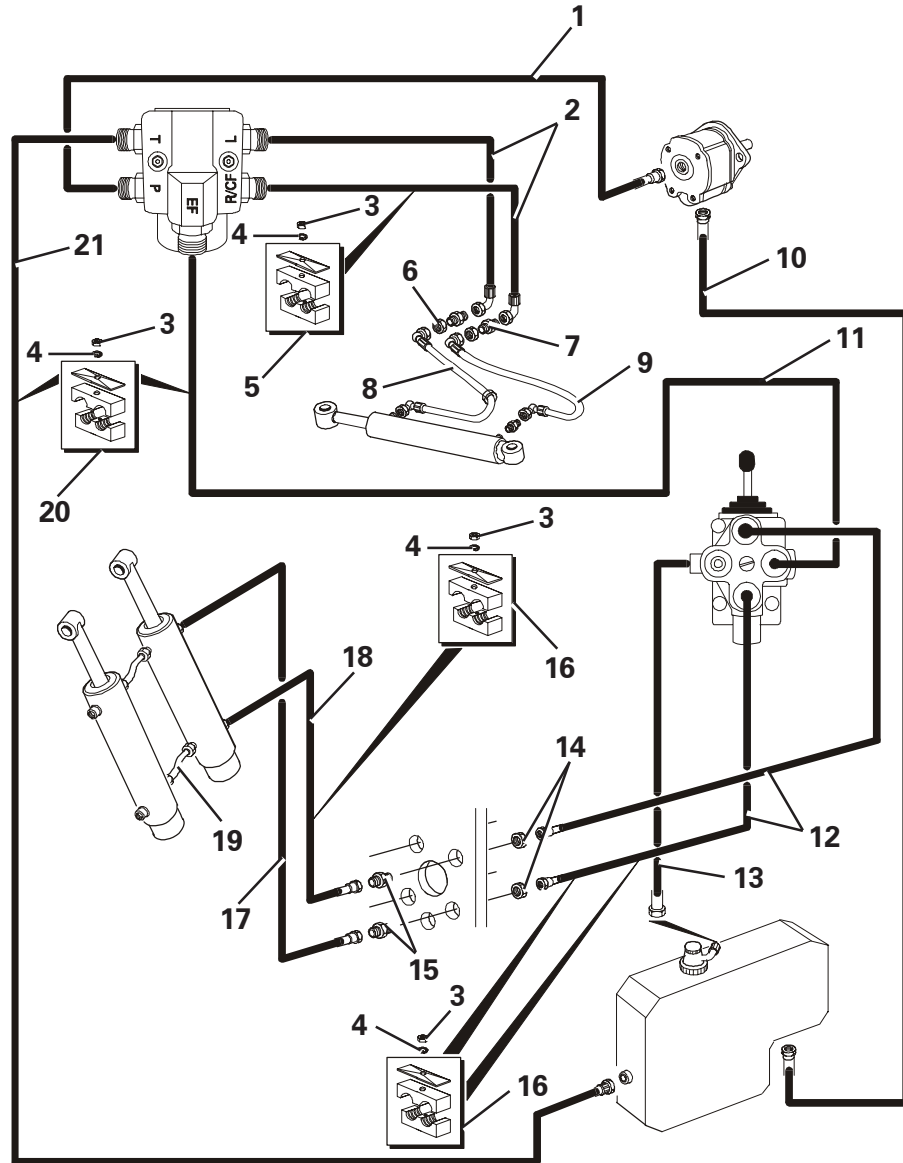

Item	Part No.	Description	Qty	U/M
1	T100176	HOSE	1.0	EA
2	T100178	HOSE	2.0	EA
3	T13457	NYLOC NUT	5.0	EA
4	T12972	SPRING WASHER	5.0	EA
5	T20412	PIPE CLAMP	1.0	EA
6	T52553	LOCKNUT	2.0	EA
7	T13523	ADAPTOR	2.0	EA
8	T100184	HOSE	1.0	EA
9	T100183	HOSE	1.0	EA
10	T100175	SUCTION HOSE	1.0	EA
11	T100179	HOSE	1.0	EA
12	T100181	HOSE	2.0	EA
13	T100180	HOSE	1.0	EA
14	T52552	LOCKNUT	2.0	EA
15	T100392	ADAPTOR	2.0	EA
16	T100564	PIPE CLAMP	3.0	EA
17	T100192	HOSE	1.0	EA
18	T100191	HOSE	1.0	EA
19	T100193	HOSE	2.0	EA
20	T19115	PIPE CLAMP	2.0	EA
21	T100177	HOSE	1.0	EA

Hydraulic Circuit - Forward Tip

TIPPING RAM ASSEMBLY - L/H

Item	Part No.	Description	Qty	U/M
1	T100014	TIPPING RAM	1.0	EA
2	T52723	SEAL KIT	1.0	EA
3	T52720	HEADBUSH	1.0	EA
4	T52721	PISTON	1.0	EA
5	T52722	SPRING TENSION PIN	1.0	EA
6	T52719	ROD ASSEMBLY	1.0	EA
7	T13454	STRAIGHT GREASE NIPPLE	2.0	EA
8	T5637	BONDED SEAL	4.0	EA
9	T13606	ADAPTOR	2.0	EA
10	T100098	CIRCLIP	2.0	EA
11	T13064	NUT	2.0	EA
12	T15819	PLAIN WASHER	2.0	EA
13	T16505	SET BOLT	2.0	EA
14	T100088	PIVOT PIN	2.0	EA
15	T13907	BLANKING PLUG	2.0	EA

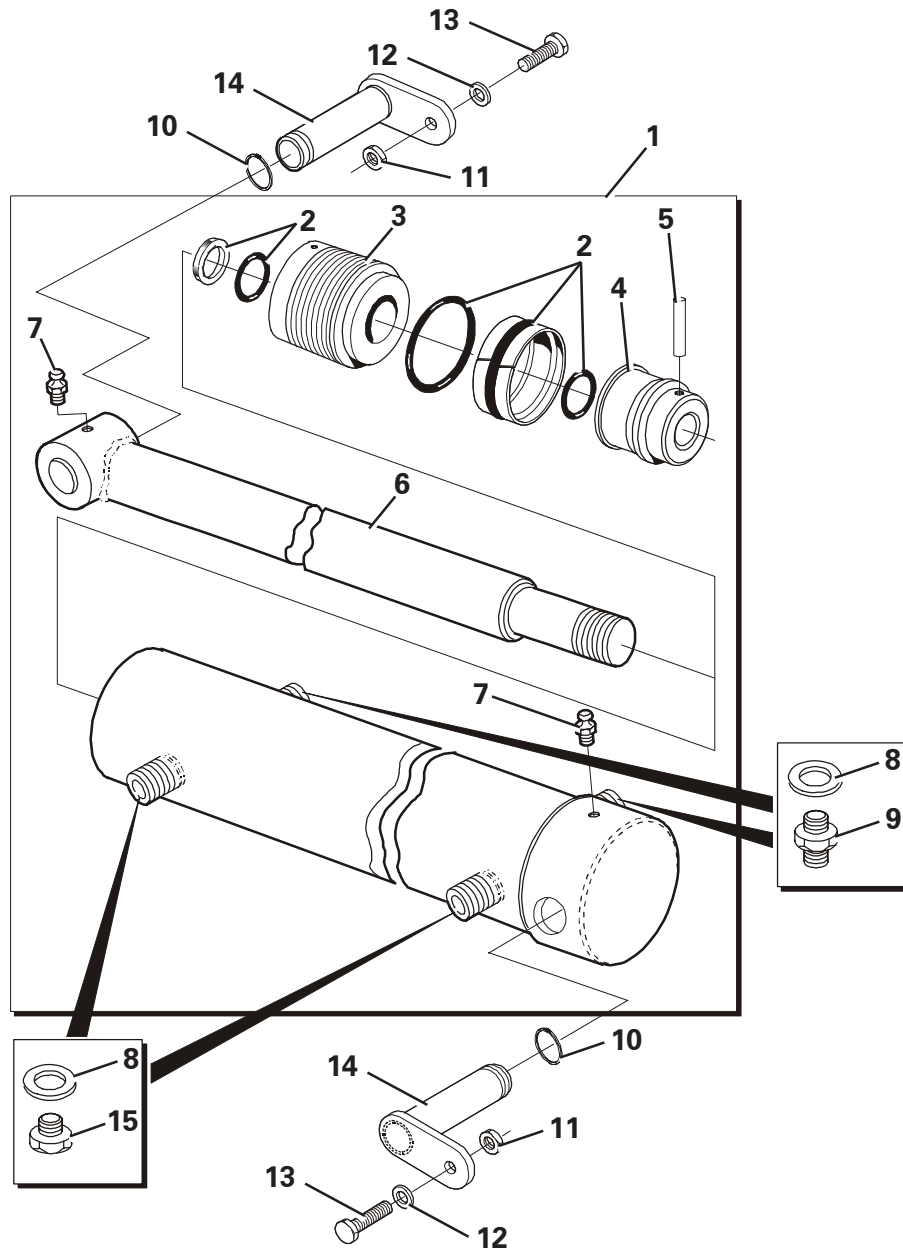

Tipping Ram Assembly L/H - Forward Tip

TIPPING RAM ASSEMBLY - R/H

Item	Part No.	Description	Qty	U/M
1	T100014	TIPPING RAM	1.0	EA
2	T52723	SEAL KIT	1.0	EA
3	T52720	HEADBUSH	1.0	EA
4	T52721	PISTON	1.0	EA
5	T52722	SPRING TENSION PIN	1.0	EA
6	T52719	ROD ASSEMBLY	1.0	EA
7	T13454	STRAIGHT GREASE NIPPLE	2.0	EA
8	T5637	BONDED SEAL	4.0	EA
9	T13606	ADAPTOR	4.0	EA
10	T100098	CIRCLIP	2.0	EA
11	T13064	NUT	2.0	EA
12	T15819	PLAIN WASHER	2.0	EA
13	T16505	SET BOLT	2.0	EA
14	T100088	PIVOT PIN	2.0	EA

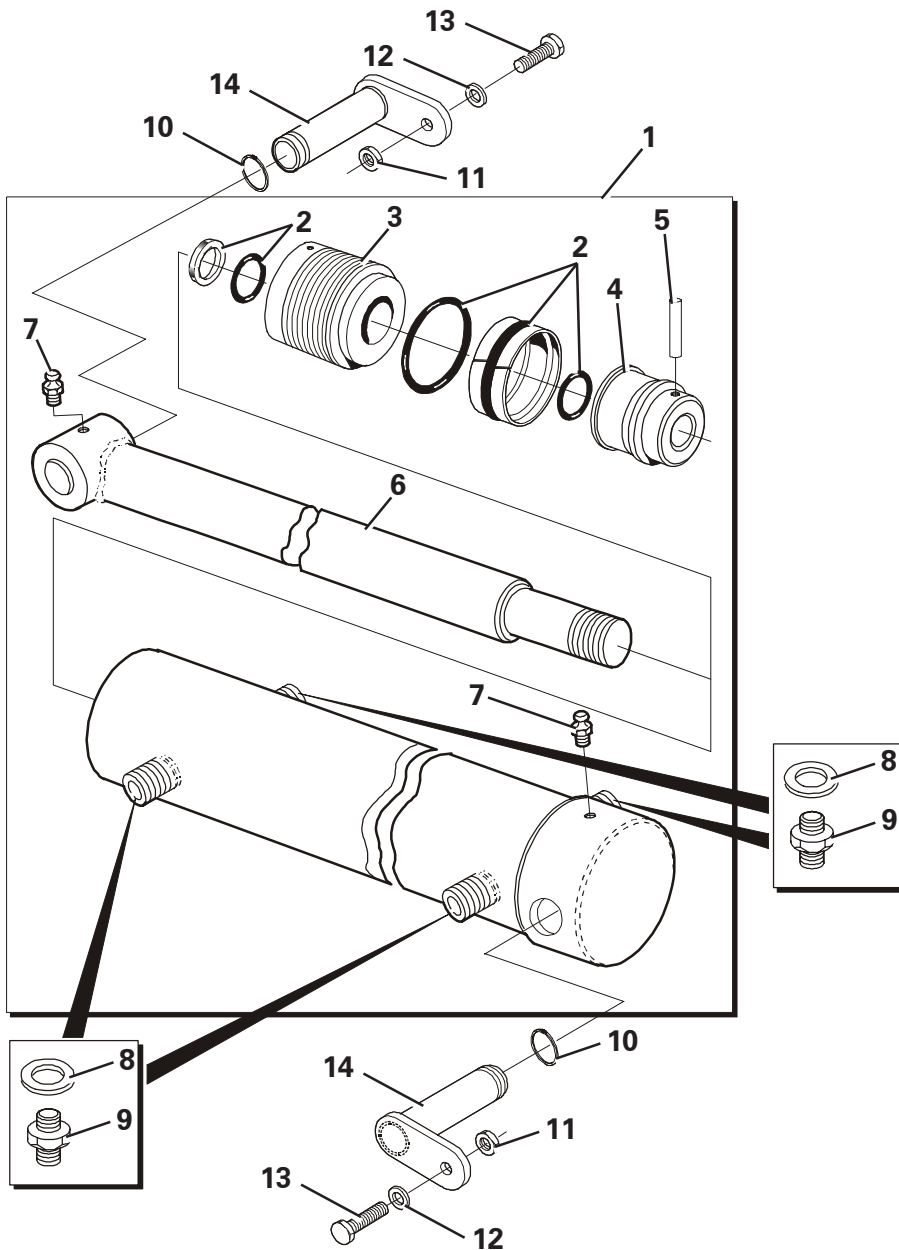

Tipping Ram Assembly R/H - Forward Tip

TIPPING VALVE ASSEMBLY

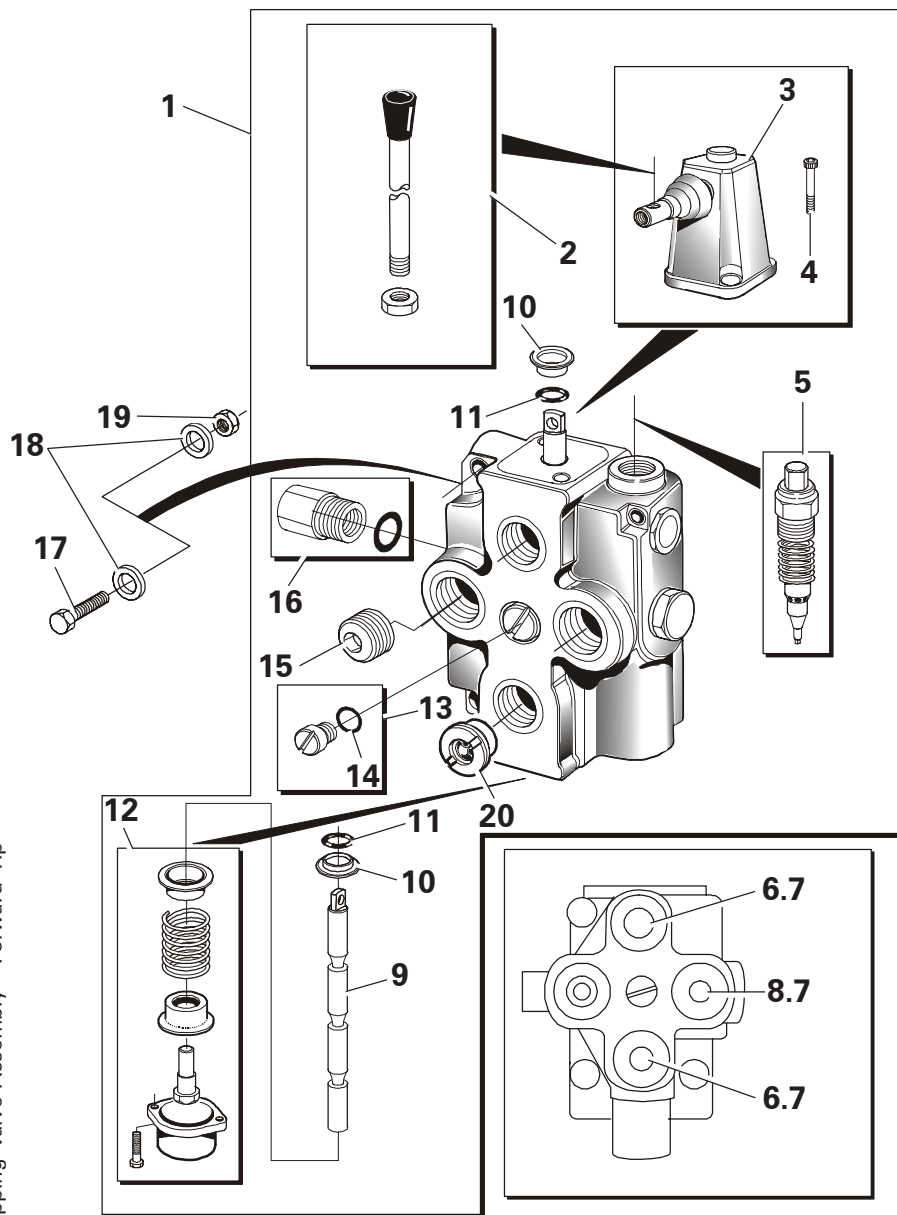

Item	Part No.	Description	Qty	U/M
1	T100013	TIPPING VALVE ASSY	1.0	EA
2	T52717	LEVER ASSEMBLY	1.0	EA
3	T52711	LEVER BASE	1.0	EA
4	T52712	SOCKET SCREW	2.0	EA
5	T52674	VALVE	1.0	EA
6	T52683	ADAPTOR	2.0	EA
7	T5596	HYDRAULIC SEAL	3.0	EA
8	T100465	ADAPTOR	1.0	EA
9	T52714	SPOOL	1.0	EA
10	T52713	FLANGED WASHER	2.0	EA
11	T52677	SEAL	2.0	EA
12	T52678	CAP ASSEMBLY	1.0	EA
13	T52715	CHECK VALVE ASSEMBLY	1.0	EA
14	T52681	SEAL	1.0	EA
15	T52682	PLUG	1.0	EA
16	T52679	ADAPTOR	1.0	EA
17	T16501	BOLT	3.0	EA
18	T15819	PLAIN WASHER	6.0	EA
19	T13064	NUT	3.0	EA
20*	T100968	RESTRICTOR	1.0	EA

Tipping Valve Assembly - Forward Tip

STEERING RAM ASSEMBLY

Item	Part No.	Description	Qty	U/M
1	T100016	STEER RAM	1.0	EA
2	T52718	ROD	1.0	EA
3	T52539	HEADBUSH	1.0	EA
4	T51746	PISTON	1.0	EA
5	T2162	SPHERICAL BEARING	2.0	EA
6	T50487	TENSION PIN	1.0	EA
7	T13454	STRAIGHT GREASE NIPPLE	2.0	EA
8	T52540	SEAL KIT	1.0	EA
9	T16505	SET BOLT	2.0	EA
10	T15819	PLAIN WASHER	2.0	EA
11	T12762	LOCKING NUT	2.0	EA
12	T100361	PIVOT PIN	2.0	EA
13	T10160	RUBBER DUST SEAL	4.0	EA
14	T5596	HYDRAULIC SEAL	3.0	EA
15	T13936	ADAPTOR	1.0	EA
16	T17155	BOLT	2.0	EA
17	T10418	SHAKEPROOF WASHER	2.0	EA
18	T100553	PIPE CLAMP	1.0	EA
19	T52641	BANJO BOLT	1.0	EA

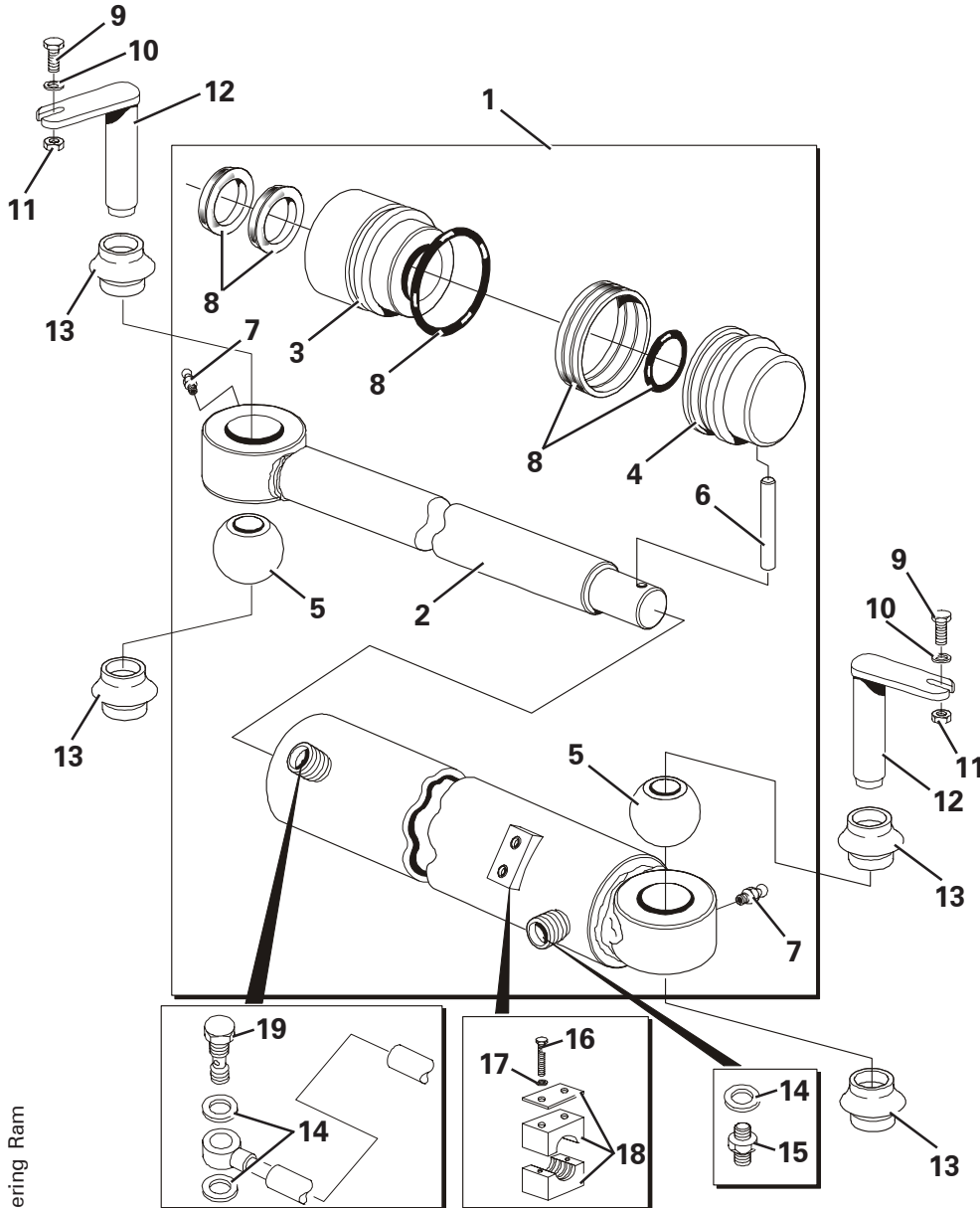

Steering Ram

TRANSMISSION DRIVE & HYD. PUMP

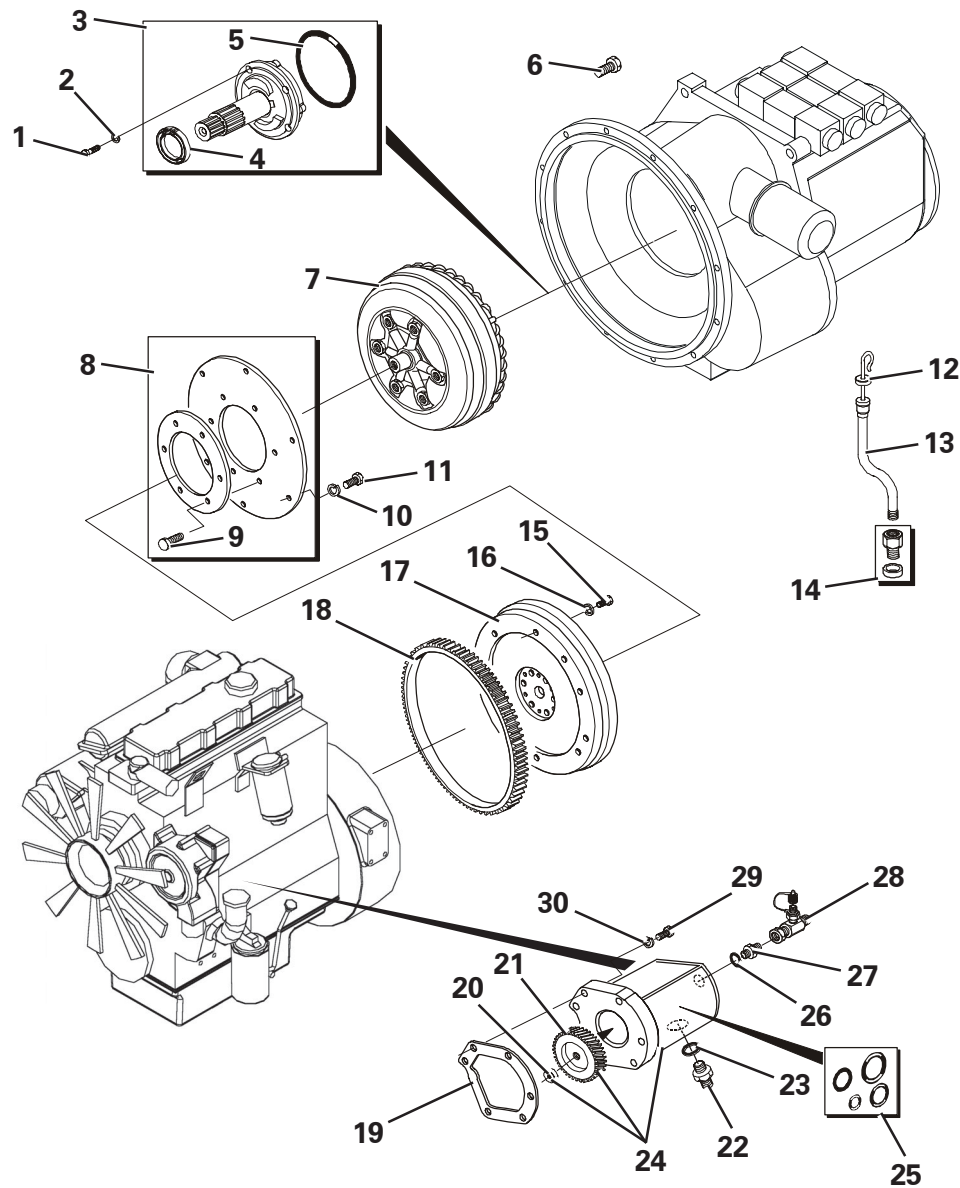

Item	Part No.	Description	Qty	U/M
1	T1960	BOLT	4.0	EA
2	T1959	SEALING WASHER	4.0	EA
3	T2586	OIL PUMP	1.0	EA
4	T52232	OIL SEAL	1.0	EA
5	T2584	RING-SEAL	1.0	EA
6	T16505	SET BOLT	12.0	EA
7	T2632	TORQUE CONVERTER	1.0	EA
8	T2631	DRIVE PLATE KIT	1.0	EA
9	T50523	SET SCREW	6.0	EA
10	T50524	WASHER	6.0	EA
11	T50352	BOLT	6.0	EA
12	T50553	DIPSTICK	1.0	EA
13	T52485	DIPSTICK TUBE	1.0	EA
14	T2619	NUT C/W SEAL	1.0	EA
15	T52639	BOLT	6.0	EA
16	T52638	WASHER	6.0	EA
17	T52637	FLYWHEEL	1.0	EA
18	T52636	STARTER RING	1.0	EA
19	T52567	GASKET	1.0	EA
20	T52645	NUT	1.0	EA
21	T52644	HELICAL GEAR	1.0	EA
22	T12240	INLET ADAPTOR	1.0	EA
23	T 9606	'O' RING	1.0	EA
24	T100003	GEAR PUMP	1.0	EA
25	T52643	SEAL KIT	1.0	EA
26	T6935	'O' RING	1.0	EA
27	T100464	ADAPTOR	1.0	EA
28	T100516	HYDRAULIC TEST POINT	1.0	EA
29	T14277	BOLT	5.0	EA
30	T12972	SPRING WASHER	5.0	EA

TRANSMISSION - EXTERNAL

Item	Part No.	Description	Qty	U/M
A	T52483	GEARBOX	1.0	EA
1	T52707	FLYWHEEL HOUSING	1.0	EA
2*	T53024	CASING (FRONT)	1.0	EA
3	T52399	CASE	1.0	EA
4	T51691	SET SCREW	19.0	EA
5	T50339	DOWEL	2.0	EA
6	T50340	BOLT	11.0	EA
7	T1928	ADAPTOR	1.0	EA
8	T2613	SEAL	2.0	EA
9	T2612	PLUG	1.0	EA
10	T2611	SPRING	1.0	EA
11	T2610	BALL	1.0	EA
12	T52090	PLUG	9.0	EA
13	T2602	GASKET	1.0	EA
14	T2608	SUCTION STRAINER	1.0	EA
15	T50344	BOLT	2.0	EA
16	T51630	FILTER ADAPTOR	1.0	EA
17	T52450	TRANSMISSION OIL FILTER	1.0	EA
18*	T53025	'O' RING	3.0	EA
20	T51910	SEAL WASHER	2.0	EA
24	T50329	PLUG	7.0	EA
30	T50565	PLUG	1.0	EA
31	T52175	SEAL WASHER	1.0	EA
32	T50594	PLUG (TEST POINT)	1.0	EA
33	T50563	SWITCH (OIL PRESSURE)	1.0	EA
34	T51912	BAFFLE PLATE	1.0	EA
35	T51913	BAFFLE GASKET	1.0	EA
36	T50517	BOLT	1.0	EA
37	T52402	BRACKET	1.0	EA
38	T2256	BOLT	7.0	EA

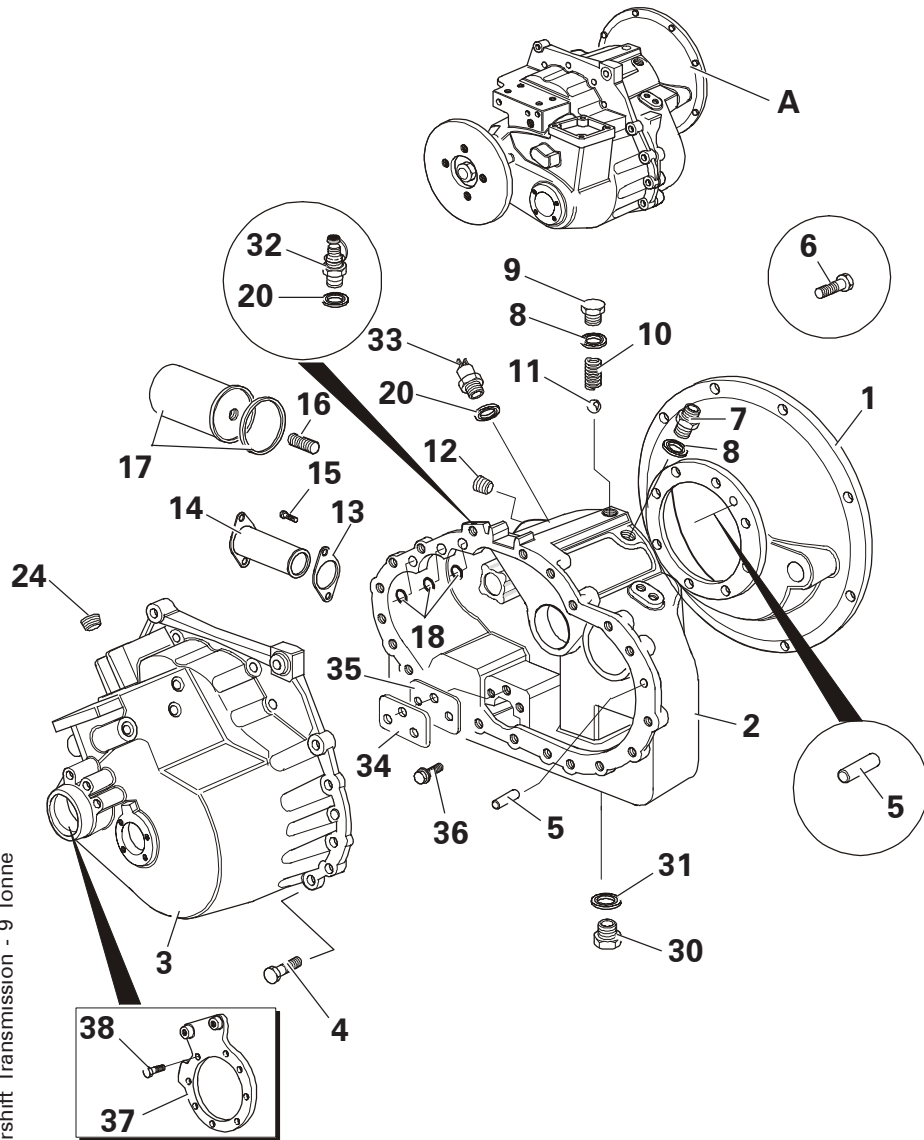

TRANSMISSION - SOLENOID

Item	Part No.	Description	Qty	U/M
1	T51953	GASKET	1.0	EA
2	T51952	SOLENOID BLOCK	1.0	EA
2A	T52179	SPOOL	1.0	EA
3	T51607	SPRING	1.0	EA
4	T51606	PLUG	1.0	EA
5	T51938	BOLT	14.0	EA
6	T50595	PLAIN WASHER	16.0	EA
7	T52180	BOLT	2.0	EA
9	T50512	SOLENOID VALVE	3.0	EA
10	T51877	SEAL KIT	1.0	EA
12	T50346	CAP SCREW	12.0	EA
13	T51637	SCREW	1.0	EA
14	T51635	SPEED SENSOR	1.0	EA
15	T51636	'O' RING	1.0	EA

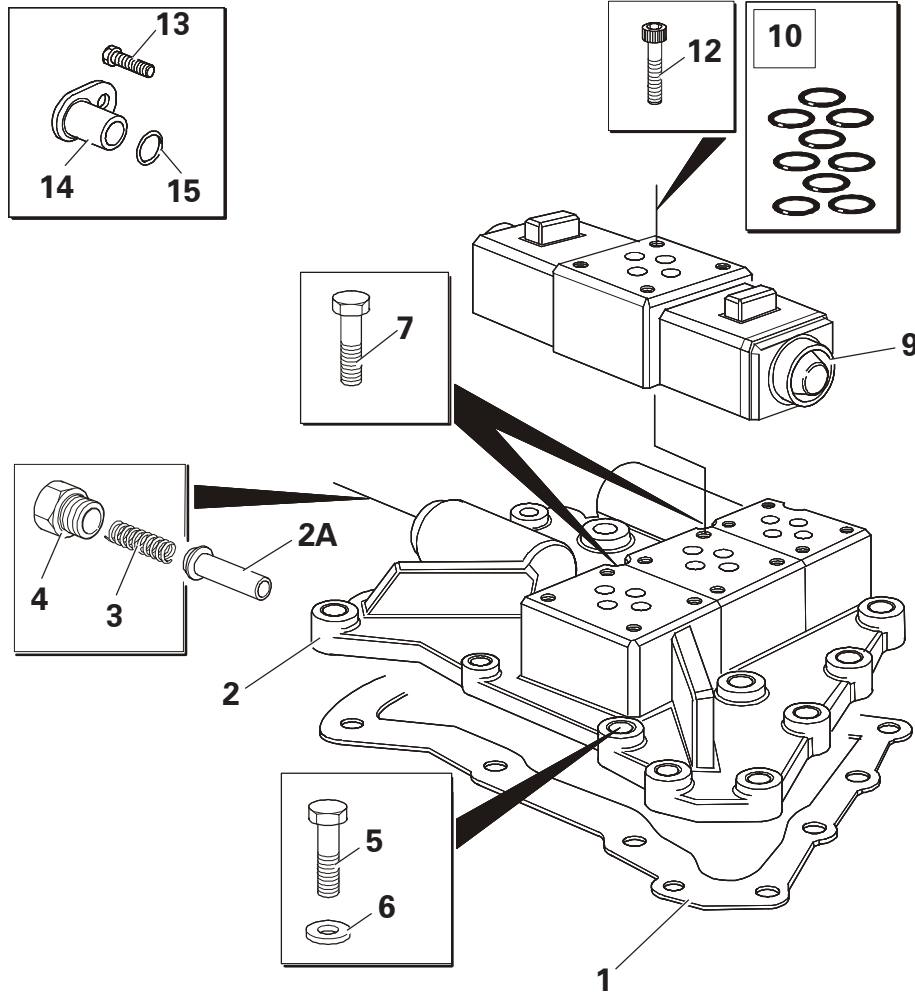

TRANSMISSION - PIPEWORK

Item	Part No.	Description	Qty	U/M
6	T51660	HYDRAULIC PIPE	1.0	EA
7	T51659	HYDRAULIC PIPE	1.0	EA
8	T51658	ADAPTOR	4.0	EA
9	T2613	SEAL	4.0	EA

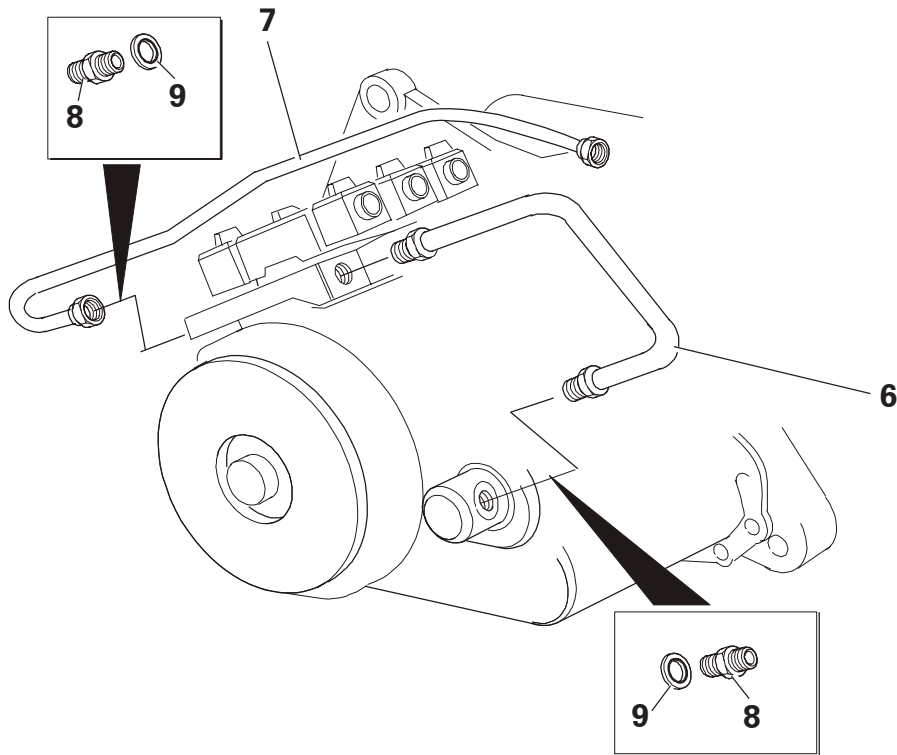

TRANSMISSION - MAINSHAFT

Item	Part No.	Description	Qty	U/M
1	T50662	STAKE NUT	1.0	EA
2	T2581	WASHER	1.0	EA
3	T50571	FLANGE (OUTPUT)	1.0	EA
4	T2579	OIL SEAL	1.0	EA
5	T51957	BEARING	1.0	EA
6	T51577	SPACER KIT	1.0	EA
7	T51956	BEARING	1.0	EA
8	T50572	GEAR TRANSFER	1.0	EA
9	T52704	CLUTCH ASSEMBLY - MAINSHAFT	1.0	EA
10	T50317	SHIM	A/R	EA
11	T50318	PRESSURE PLATE 6mm	1.0	EA
	T52208	PRESSURE PLATE 6.5mm	1.0	EA
12	T2503	FRICITION PLATE	9.0	EA
13	T1720	COUNTER PLATE	9.0	EA
14	T52217	CIRCLIP	1.0	EA
15	T1723	SPRING RETAINER	1.0	EA
16	T1711	SPRING	1.0	EA
17	T1722	OIL BAFFLE	1.0	EA
18	T1709	CIRCLIP	1.0	EA
19	T51949	PISTON	1.0	EA
20	T1725	'O' RING	1.0	EA
21	T2498	'O' RING	1.0	EA
22	T52424	MAINSHAFT GEAR	1.0	EA
23	T2516	SEAL RING	2.0	EA
24	T51688	TAPER ROLLER BEARING	1.0	EA
24A	T52150	BEARING	1.0	EA
25	T51690	SHIM KIT	1.0	EA
26	T52210	SPACER (MAINSHAFT)	1.0	EA
27	T52211	'O' RING	2.0	EA

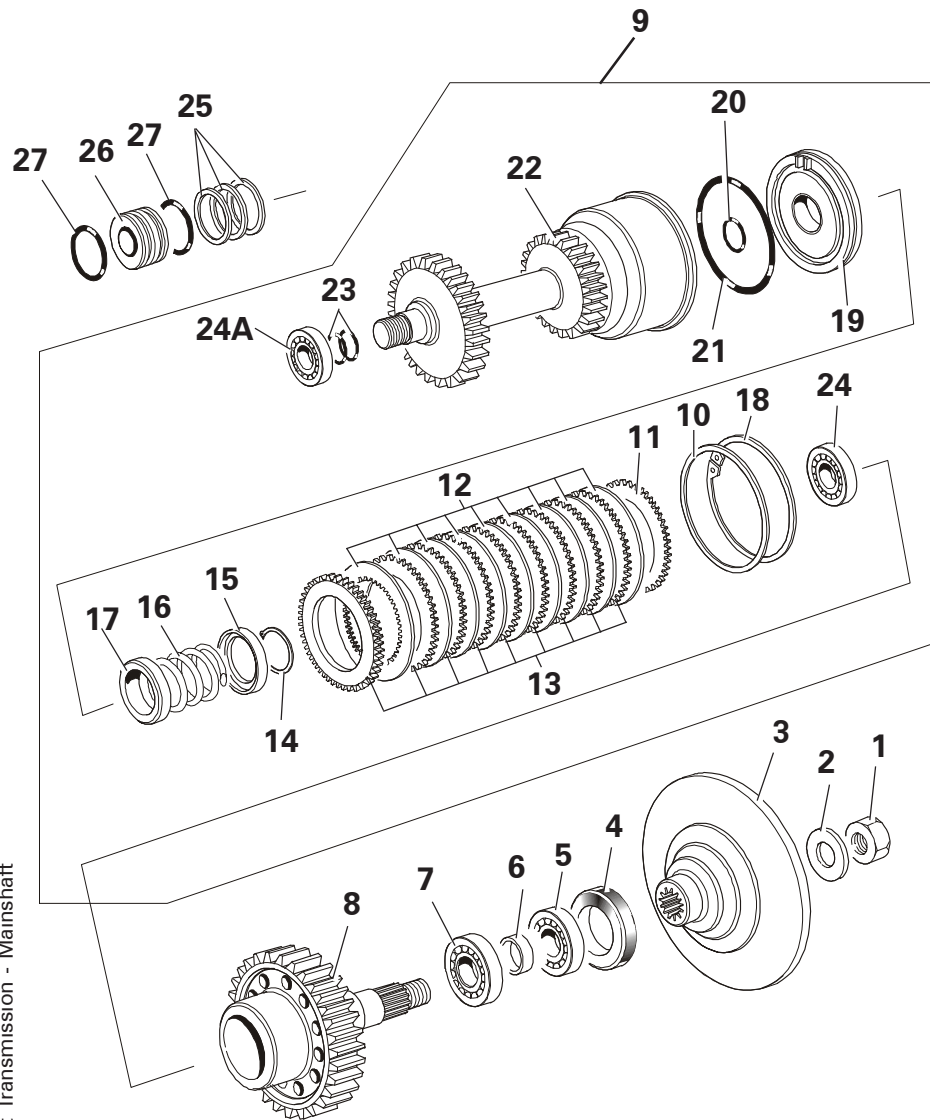

Powershift Transmission - Mainshaft

TRANSMISSION - LAYSHAFT

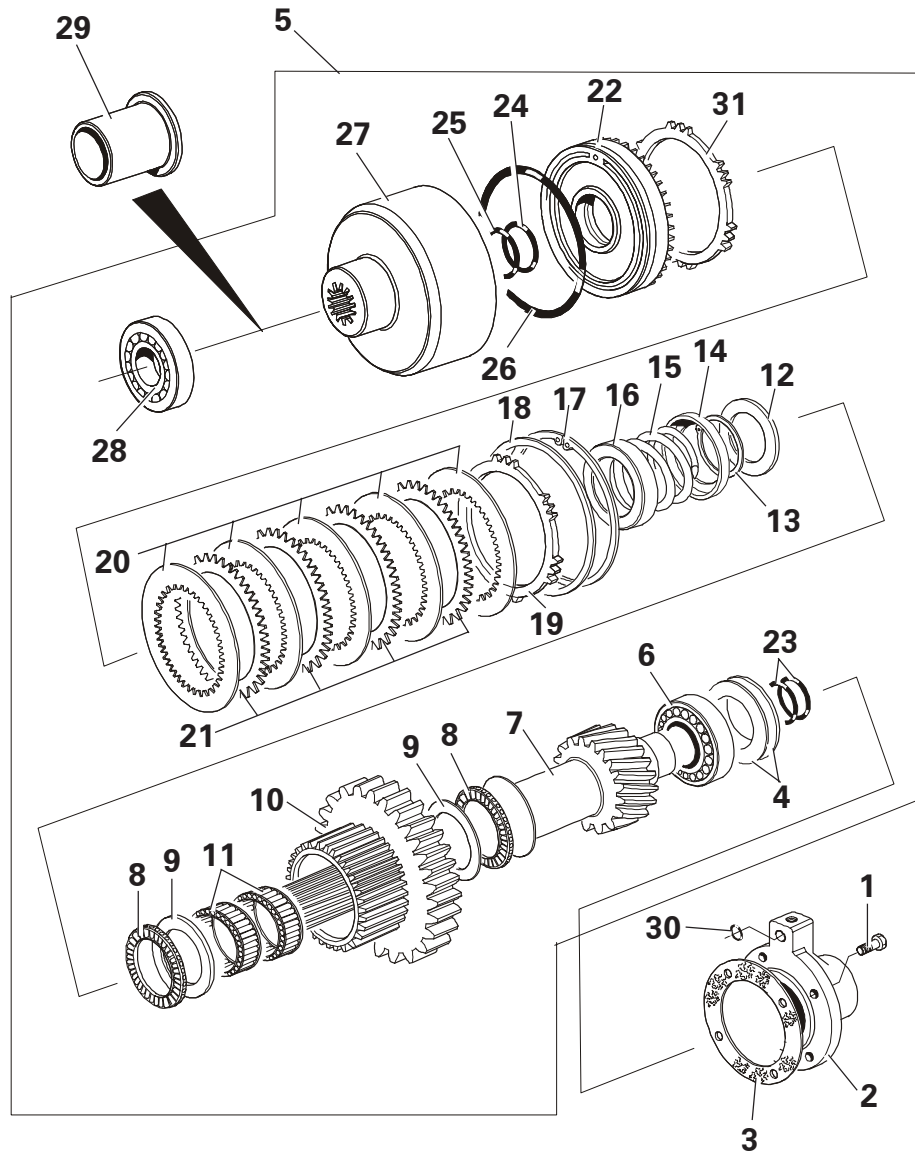

Item	Part No.	Description	Qty	U/M
1	T52142	BOLT	4.0	EA
2*	T53098	COVER END LAYSHAFT	1.0	EA
3*	T53099	GASKET	1.0	EA
4	T52212	SHIM KIT	1.0	EA
5	T52706	CLUTCH ASSEMBLY	1.0	EA
6	T52145	BEARING	1.0	EA
7	T52214	LAYSHAFT GEAR 18T	1.0	EA
8	T52215	NEEDLE BEARING	2.0	EA
9	T50585	THRUST WASHER	2.0	EA
10	T52502	GEAR (40T)	1.0	EA
11	T50587	NEEDLE ROLLER ASSY.	2.0	EA
12	T50588	THRUST WASHER	1.0	EA
13	T52217	CIRCLIP	1.0	EA
14	T1723	SPRING RETAINER	1.0	EA
15	T1711	SPRING	1.0	EA
16	T1722	OIL BAFFLE	1.0	EA
17	T1709	CIRCLIP	1.0	EA
18	T50317	SHIM	A/R	EA
19	T50318	PRESSURE PLATE 6mm	1.0	EA
	T52208	PRESSURE PLATE 6.5mm	1.0	EA
20	T50589	FRICTION PLATE	7.0	EA
21	T1720	COUNTER PLATE	6.0	EA
22	T51949	PISTON	1.0	EA
23	T2516	SEAL RING	2.0	EA
24	T1725	'O' RING	1.0	EA
25	T50590	'O' RING	1.0	EA
26	T2498	'O' RING	1.0	EA
27	T50591	HOUSING	1.0	EA
28	T52145	BEARING	1.0	EA
29	T2541	SPACER	1.0	EA
30*	T53025	'O' RING	1.0	EA
31	T52252	PRESSURE PLATE	1.0	EA

Powershift Transmission - Layshaft

TRANSMISSION - CLUTCH INPUT

Item	Part No.	Description	Qty	U/M
1	T52400	INPUT CLUTCH	1.0	EA
2	T52709	HOUSING	1.0	EA
3	T1725	'O' RING	2.0	EA
4	T52221	PISTON ASSY	2.0	EA
5	T2498	'O' RING	2.0	EA
7	T52222	OIL BAFFLE	2.0	EA
8	T52223	SPRING	2.0	EA
9	T52224	RETAINING SPRING	2.0	EA
10	T52217	CIRCLIP	2.0	EA
11	T51951	DISC SPRING	2.0	EA
12	T50318	PRESSURE PLATE 6mm	1.0	EA
	T52710	PRESSURE PLATE 6.5mm	1.0	EA
13	T50589	FRICITION PLATE	12.0	EA
14	T1720	COUNTER PLATE	12.0	EA
15	T1709	CIRCLIP	2.0	EA
16	T50317	SHIM	A/R	EA
17	T52152	THRUST WASHER	2.0	EA
18	T2513	THRUST BEARING	4.0	EA
19	T50319	THRUST WASHER	4.0	EA
20	T52226	PLATE CARRIER ASSY 31T & 45T	1.0	EA
21	T52227	PLATE CARRIER ASSY 22T & 45T	1.0	EA
22	T2510	BEARING	2.0	EA
23	T2514	THRUST WASHER	2.0	EA
24	T51688	TAPER ROLLER BEARING	1.0	EA
24A	T51688	TAPER ROLLER BEARING	1.0	EA
25	T52420	RING SEAL	4.0	EA
27	T52228	GEAR 48T	1.0	EA
33	T52229	SHIM KIT 65mm	1.0	EA

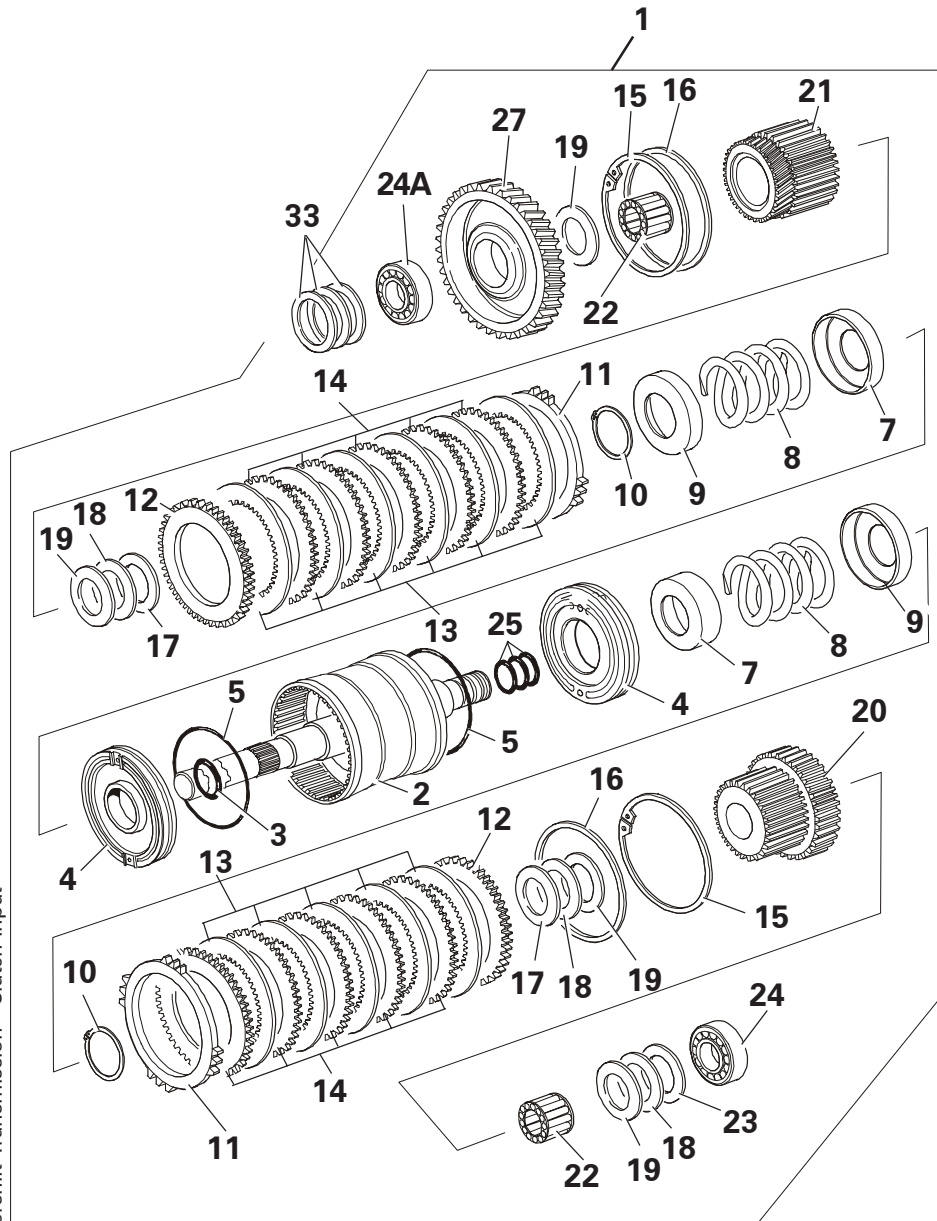

Powershift Transmission - Clutch Input

TRANSMISSION - CLUTCH REVERSE

Item	Part No.	Description	Qty	U/M
1	T52401	REV CLUTCH	1.0	EA
2	T52422	CLUTCH HOUSING	1.0	EA
3	T1725	'O' RING	2.0	EA
4	T52221	PISTON ASSY	2.0	EA
5	T2498	'O' RING	2.0	EA
7	T52222	OIL BAFFLE	2.0	EA
8	T52223	SPRING	2.0	EA
9	T52224	RETAINING SPRING	2.0	EA
10	T52217	CIRCLIP	2.0	EA
11	T51951	DISC SPRING	2.0	EA
12	T50318	PRESSURE PLATE 6mm	2.0	EA
	T52208	PRESSURE PLATE 6.5mm	2.0	EA
13	T50589	FRICITION PLATE	12.0	EA
14	T1720	COUNTER PLATE	12.0	EA
15	T1709	CIRCLIP	2.0	EA
16	T50317	SHIM	A/R	EA
17	T52152	THRUST WASHER	2.0	EA
18	T2513	THRUST BEARING	4.0	EA
19	T50319	THRUST WASHER	4.0	EA
20	T52226	PLATE CARRIER ASSY 31T & 45T	1.0	EA
21	T52227	PLATE CARRIER ASSY 22T & 45T	1.0	EA
22	T2510	BEARING	2.0	EA
23	T2514	THRUST WASHER	2.0	EA
24	T51688	TAPER ROLLER BEARING	1.0	EA
24A	T51688	TAPER ROLLER BEARING	1.0	EA
25	T2516	SEAL RING	3.0	EA
27	T52228	GEAR 48T	1.0	EA
28	T52229	SHIM KIT 65mm	1.0	EA
29	T2612	PLUG	1.0	EA
30	T2613	SEAL	1.0	EA

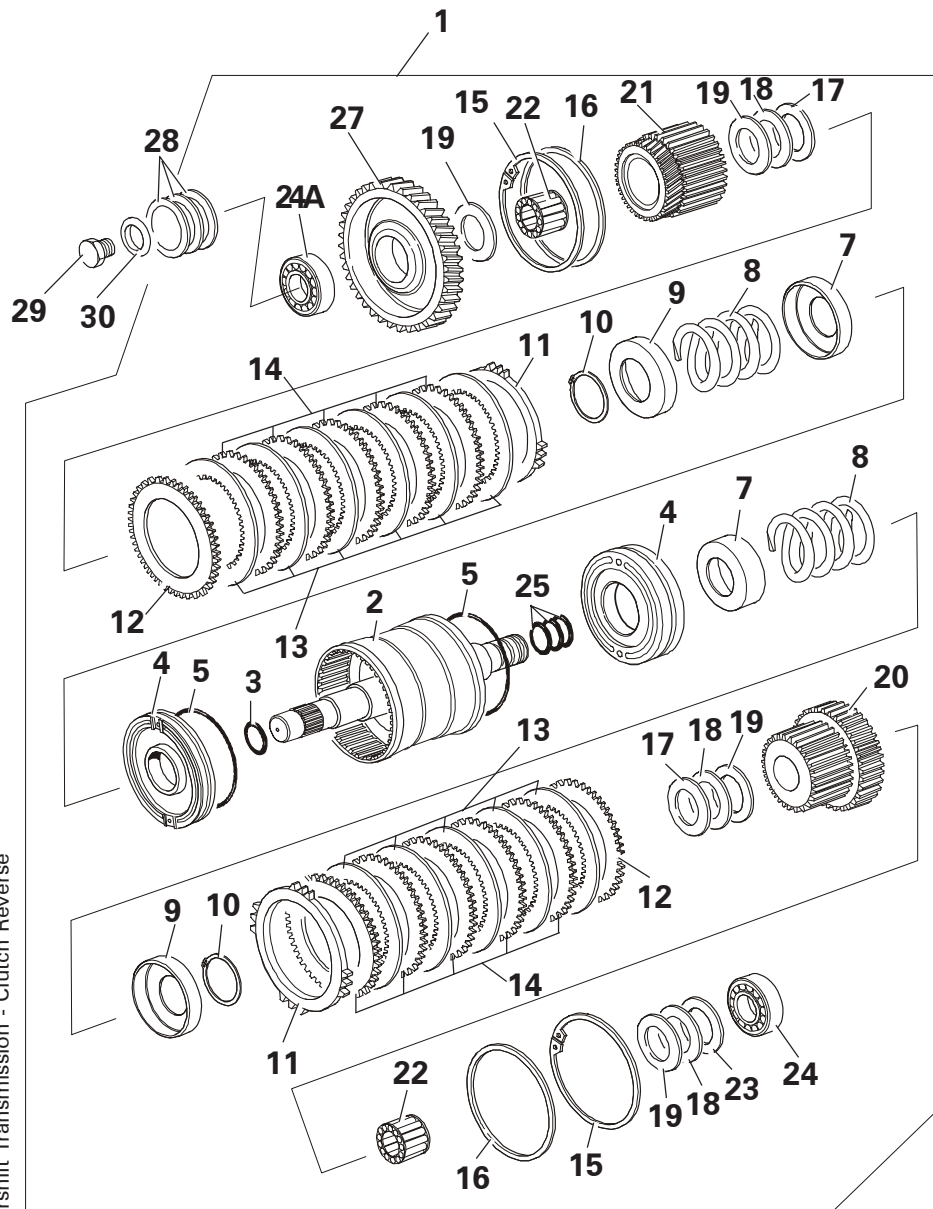

Powershift Transmission - Clutch Reverse

HANDBRAKE ASSEMBLY

Item	Part No.	Description	Qty	U/M
1	T13321	SET SCREW	2.0	EA
2	T11439	SPRING WASHER	4.0	EA
3	T13289	BACKING PLATE	1.0	EA
4*	T100912	MICRO SWITCH	1.0	EA
5	T11440	WASHER	2.0	EA
6	T11447	NUT	2.0	EA
7*	T100893	HANDBRAKE LEVER	1.0	EA
8*	T52947	GRIP	1.0	EA
9*	T13064	NYLOC NUT	2.0	EA
10*	T15819	WASHER	4.0	EA
11*		DELETED		
12*	T10869	SPACER	2.0	EA
13*	T16501	BOLT	2.0	EA
14*		DELETED		
15	T51443	DISC PAD KIT	1.0	EA
16	T51440	SHAFT SEAL	1.0	EA
17	T52015	ROTOR KIT	1.0	EA
18	T51438	BEARING KIT	1.0	EA

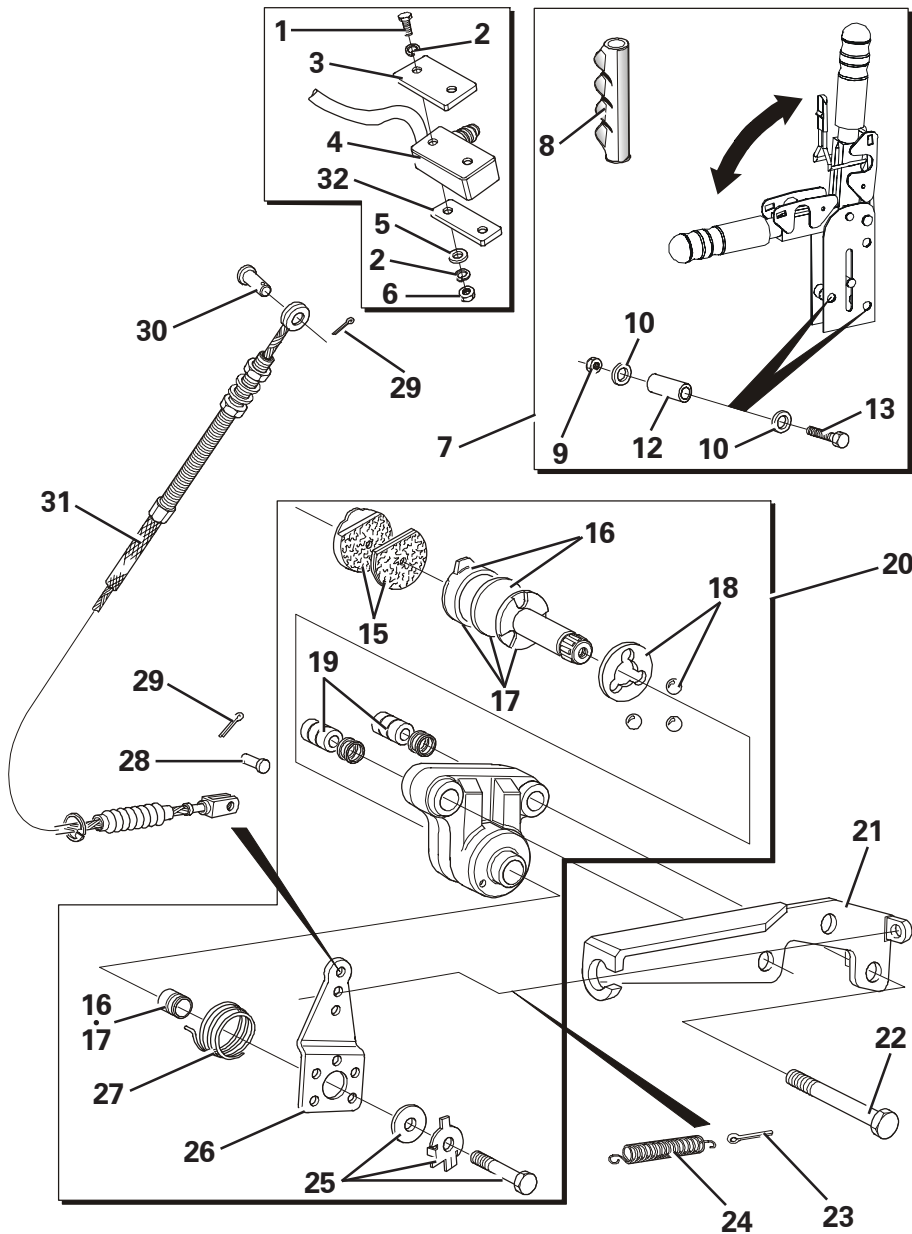

Handbrake Assembly - 9 Tonne Overcentre

HANDBRAKE ASSEMBLY

Item	Part No.	Description	Qty	U/M
19	T51437	BUSH KIT	1.0	EA
20	T51446	CALIPER ASSY	1.0	EA
21	T20888	BRAKE CABLE BRKT	1.0	EA
22	T51445	BOLT	2.0	EA
23	T7987	SPLIT PIN	1.0	EA
24	T20851	TENSION SPRING	1.0	EA
25	T51435	CLIP KIT	1.0	EA
26	T51434	LEVER	1.0	EA
27	T53848	SPRING	1.0	EA
28	T7499	CLEVIS PIN	1.0	EA
29	T6702	SPLIT PIN	2.0	EA
30	T7044	CLEVIS PIN	1.0	EA
31*	T101070	HANDBRAKE CABLE	1.0	EA
32*	T101186	MICROSWITCH SPACER	1.0	EA

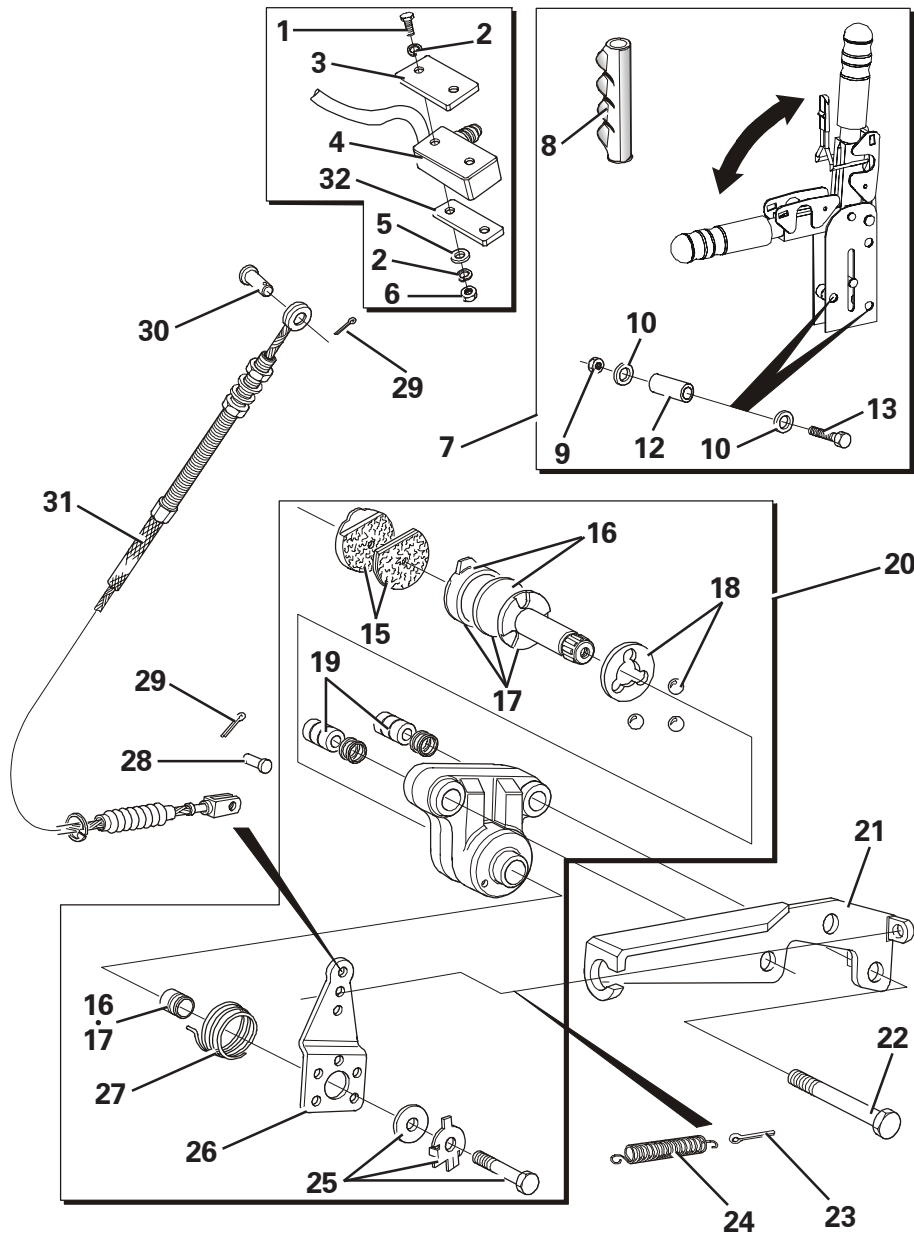

Handbrake Assembly - 9 Tonne Overcentre

ENGINE & GEARBOX MOUNTINGS

Item	Part No.	Description	Qty	U/M
1	T20615	BOLT	4.0	EA
2	T7647	WASHER	4.0	EA
3	T100303	PAD SPACER	8.0	EA
4	T100002	ENGINE MOUNTING	4.0	EA
5	T14910	NUT	4.0	EA
6	T13437	PHILIDAS NUT	2.0	EA
7	T100114	GEARBOX MOUNTING	1.0	EA
8	T9072	BOLT	2.0	EA
9	T100058	ENGINE MOUNTING R/H	1.0	EA
10	T52565	STUD	8.0	EA
11	T52566	NUT	8.0	EA
12	T100060	ENGINE MOUNTING L/H	1.0	EA
13	T100815	HEAVY DUTY WASHER	2.0	EA
14	T100486	TURBO GUARD	1.0	EA
15	T20618	SET SCREW	2.0	EA
16	T13362	SPRING WASHER	2.0	EA
17	T17184	HEAVY DUTY WASHER	2.0	EA

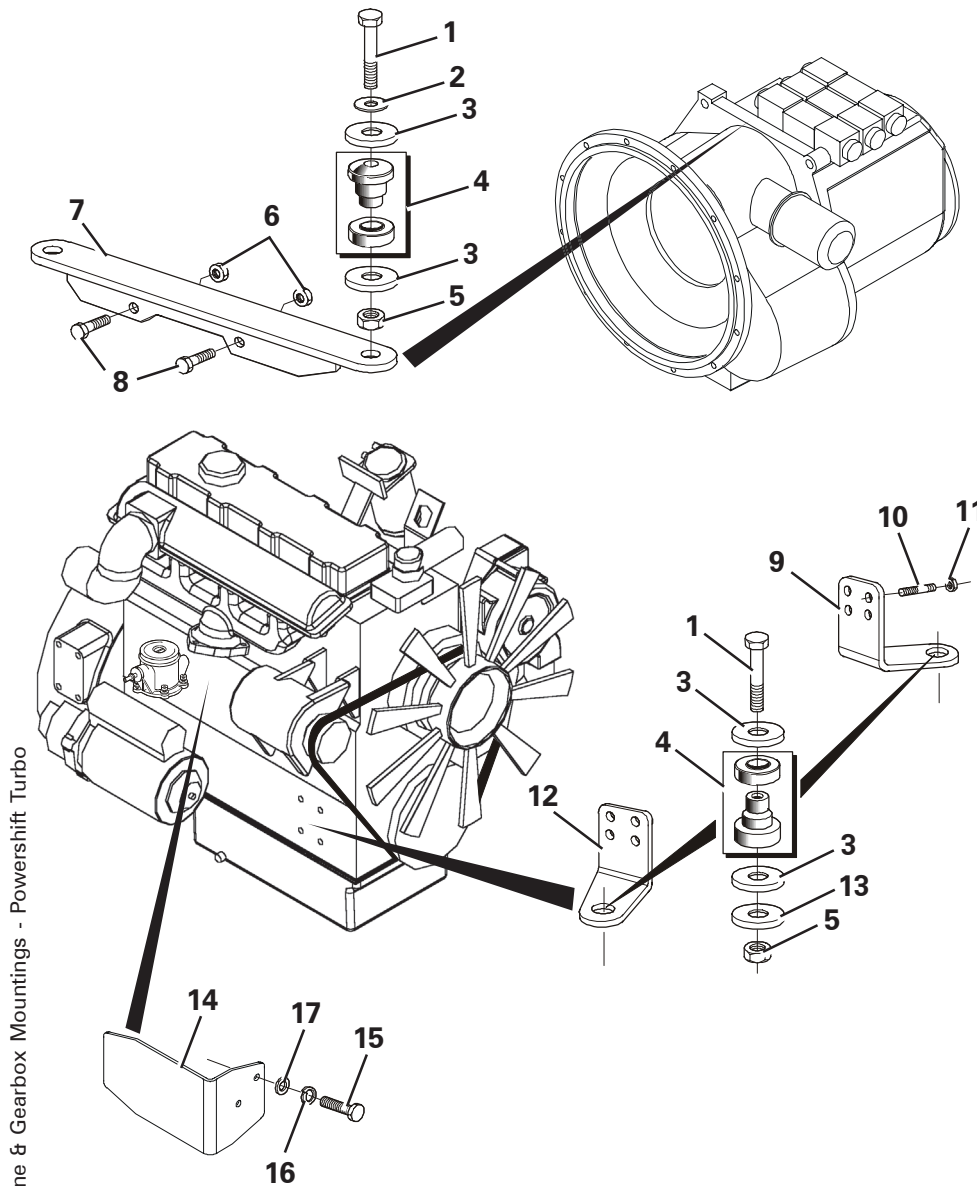

Engine & Gearbox Mountings - Powershift Turbo

ENGINE - ACCESSORIES

Item	Part No.	Description	Qty	U/M
1	T100033	ENGINE	1.0	EA
2	T52575	OIL FILLER CAP	1.0	EA
3	T52573	FUEL LIFT PUMP	1.0	EA
4	T13735	FUEL PUMP CONNECTOR	1.0	EA
5	T52560	STARTER MOTOR	1.0	EA
6	T52561	ALTERNATOR	1.0	EA
7	T52699	BELT	1.0	EA
8	T52698	FAN	1.0	EA
9	T52568	STUD	4.0	EA
10	T52569	NUT	4.0	EA
11	T52241	FUEL FILTER	1.0	EA
12	T52696	GLOW PLUG	4.0	EA
13	T52697	INJECTOR	4.0	EA
14	T52576	DIPSTICK	1.0	EA
15	T52577	DIPSTICK TUBE	1.0	EA
16	T2744	DOWTY WASHER	1.0	EA
17	T50740	ENGINE TEMP. SWITCH	1.0	EA
18	T52640	FUEL SENDER	1.0	EA
19	T100378	CLAMP SPACER	1.0	EA

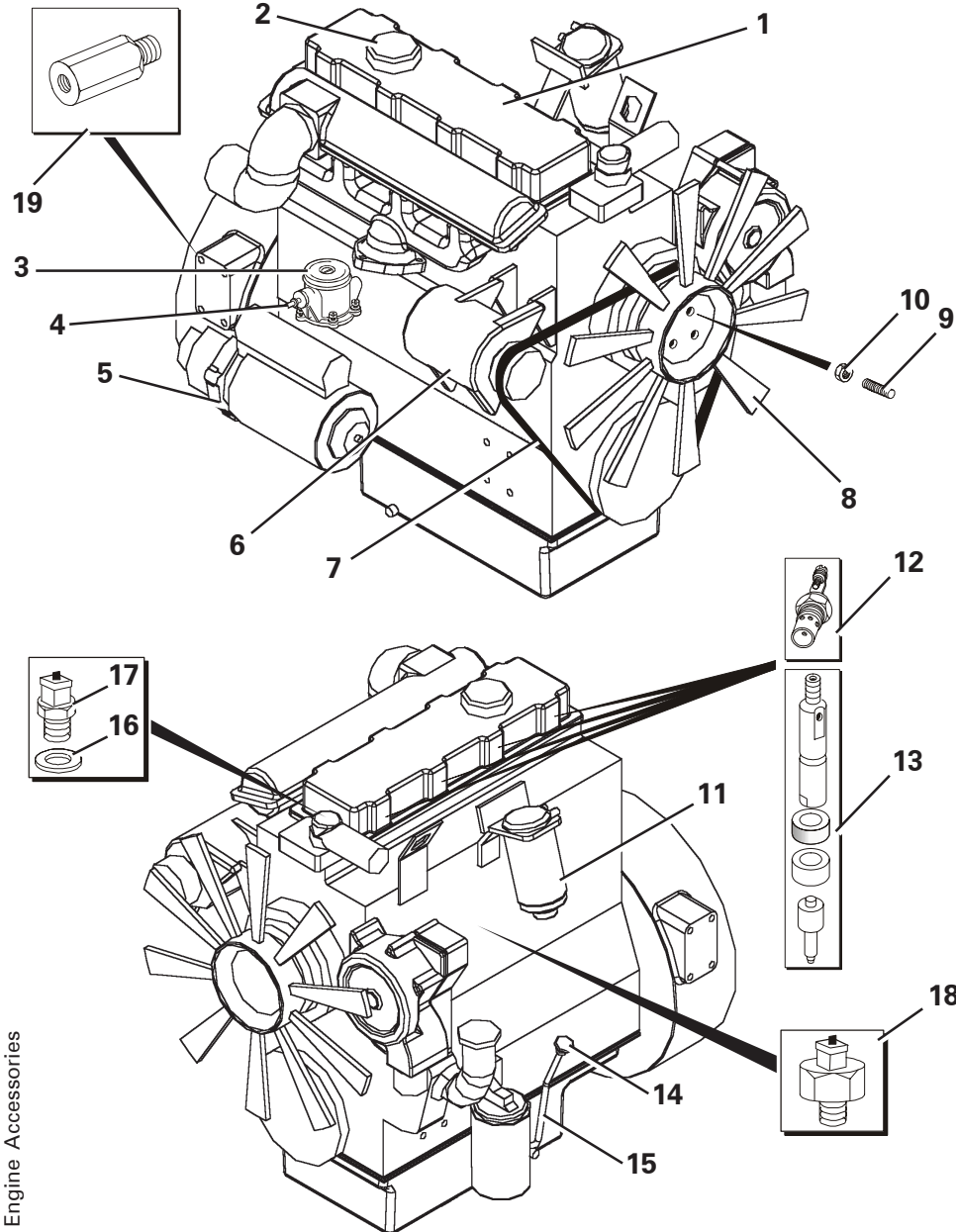

ENGINE - OIL COOLER

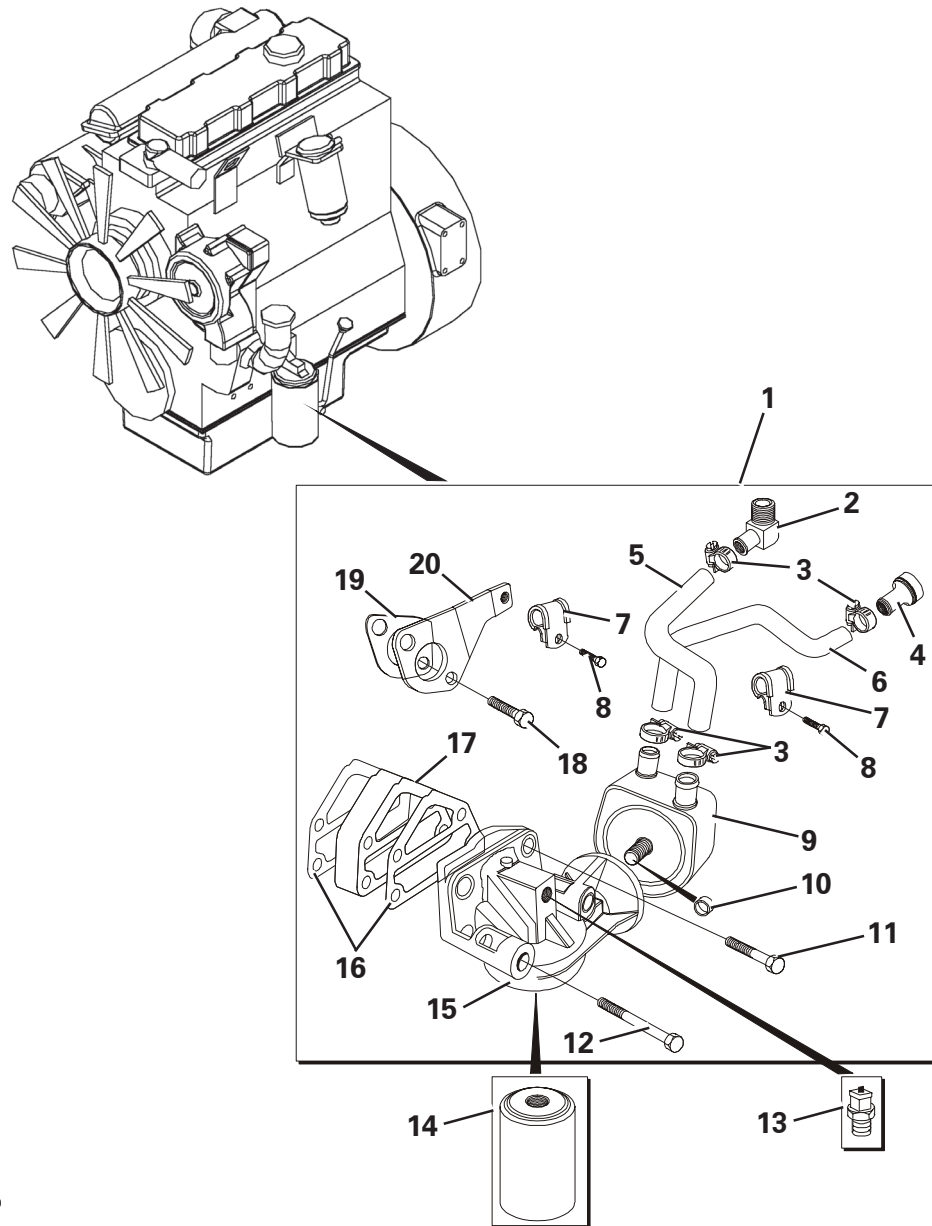

Item	Part No.	Description	Qty	U/M
1	KIT 229	ENGINE OIL COOLER KIT	1.0	EA
2	T52587	ELBOW	1.0	EA
3	T52597	CLIP	4.0	EA
4	T52584	ADAPTOR	1.0	EA
5	T52583	HOSE	1.0	EA
6	T52585	HOSE	1.0	EA
7	T52594	PIPE CLIP	2.0	EA
8	T52591	BOLT	2.0	EA
9	T52581	COOLER	1.0	EA
10	T52595	SEAL	1.0	EA
11	T52586	BOLT	2.0	EA
12	T52592	BOLT	2.0	EA
13	T50532	PRESSURE SWITCH	1.0	EA
14	T15098	OIL FILTER	1.0	EA
15	T52580	HEAD	1.0	EA
16	T52593	GASKET	2.0	EA
17	T52579	ADAPTOR	1.0	EA
18	T52623	BOLT	2.0	EA
19	T52596	GASKET	1.0	EA
20	T52582	BRACKET	1.0	EA

EXHAUST SYSTEM - TURBO

Item	Part No.	Description	Qty	U/M
1	T52570	STUD	3.0	EA
2	T52571	NUT	3.0	EA
3	T52435	EXHAUST GASKET	1.0	EA
4	T100274	MANIFOLD PIPE (TURBO)	1.0	EA
5	T100275	EXHAUST FLEXIBLE PIPE	1.0	EA
6	T100281	EXHAUST INLET PIPE	1.0	EA
7	T100010	EXHAUST SILENCER	1.0	EA
8	T100057	EXHAUST TAILPIPE	1.0	EA
9	T9345	WASHER	6.0	EA
10	T100796	RUBBER BUFFER	3.0	EA
11	T12973	PLAIN WASHER	11.0	EA
12	T12972	SPRING WASHER	11.0	EA
13	T9775	NUT	11.0	EA
14	T15482	EXHAUST CLAMP	4.0	EA

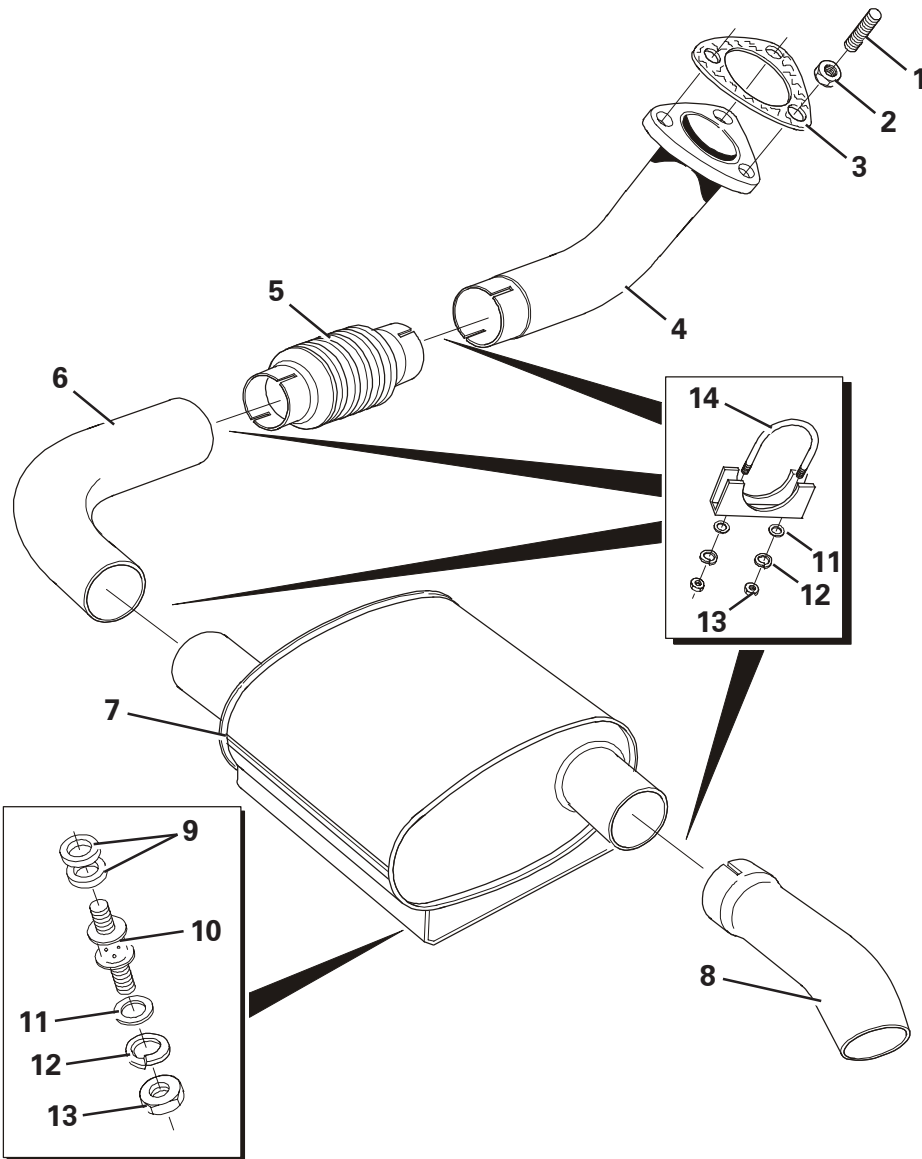

Exhaust System

RADIATOR & OIL COOLER

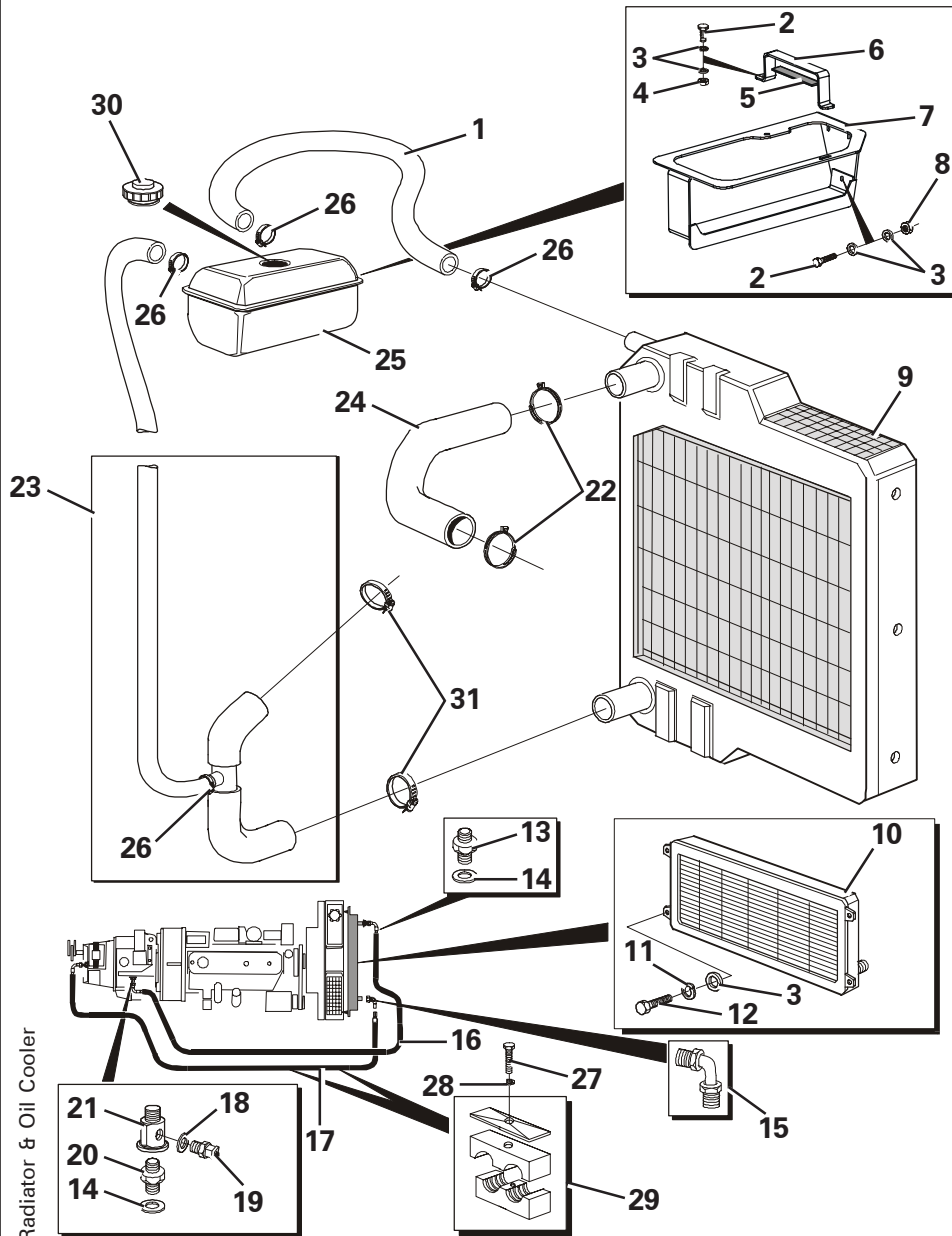

Item	Part No.	Description	Qty	U/M
1	T52656	HOSE - FILLER BOTTLE	1.0	EA
2	T16476	SET BOLT	4.0	EA
3	T13911	FLAT WASHER	12.0	EA
4	T10431	NUT	1.0	EA
5	T52660	SELF ADHESIVE STRIP	1.0	EA
6	T100568	RAD PRESSURE BOTTLE STRAP	1.0	EA
7	T100551	RAD BOTTLE MTG BRKT	1.0	EA
8	T16481	NYLOC NUT	3.0	EA
9*	T53110	RADIATOR	1.0	EA
10*	T53106	OIL COOLER	1.0	EA
11	T14837	SPRING WASHER	4.0	EA
12	T16477	HEAD BOLT	4.0	EA
13	T17315	ADAPTOR	1.0	EA
14	T5596	HYDRAULIC SEAL	2.0	EA
15	T100539	ELBOW	1.0	EA
16	T100204	OIL COOLER HOSE-OUTLET	1.0	EA
17	T100205	OIL COOLER HOSE-INLET	1.0	EA
18	T5637	BONDED SEAL	1.0	EA
19	T50531	TRANS.OIL TEMP.SWITCH	1.0	EA
20	T13791	ADAPTOR	1.0	EA
21	T100381	TEMPERATURE SENDER FITTING	1.0	EA
22*	T100422	SPRING BAND CLAMP	2.0	EA
23	T100218	BOTTOM RADIATOR HOSE ASSY	1.0	EA
24	T100217	TOP RADIATOR HOSE	1.0	EA
25	T100550	PRESSURE FILLER BOTTLE	1.0	EA
26	T11401	JUBILEE CLIP	4.0	EA
27	T17157	BOLT	2.0	EA
28	T12973	PLAIN WASHER	2.0	EA
29	T19115	PIPE CLAMP	2.0	EA
30	T52703	FILLER BOTTLE CAP	1.0	EA
31*	T7540	JUBILEE CLIP	2.0	EA

RADIATOR SEALS AND FIXINGS

Item	Part No.	Description	Qty	U/M
1	T52659	RADIATOR COWL	1.0	EA
2	T13911	FLAT WASHER	14.0	EA
3	T14837	SPRING WASHER	8.0	EA
4	T10917	SET BOLT	8.0	EA
5	T17184	HEAVY DUTY WASHER	14.0	EA
6	T7466	SET SCREW	6.0	EA
7	T100150	RAD MOUNTING BRKT R/H	1.0	EA
8	T13064	NUT	4.0	EA
9	T16505	SET BOLT	4.0	EA
10	T100535	SEAL	2.0	EA
11	T100534	SEAL	2.0	EA
12	T100668	D SECTION SEAL	2.0	EA
13	T10418	SHAKEPROOF WASHER	6.0	EA
14	T16477	HEAD BOLT	6.0	EA
15*	T53105	RADIATOR COWL ASSY	1.0	EA
16	T100149	RAD MOUNTING BRKT L/H	1.0	EA

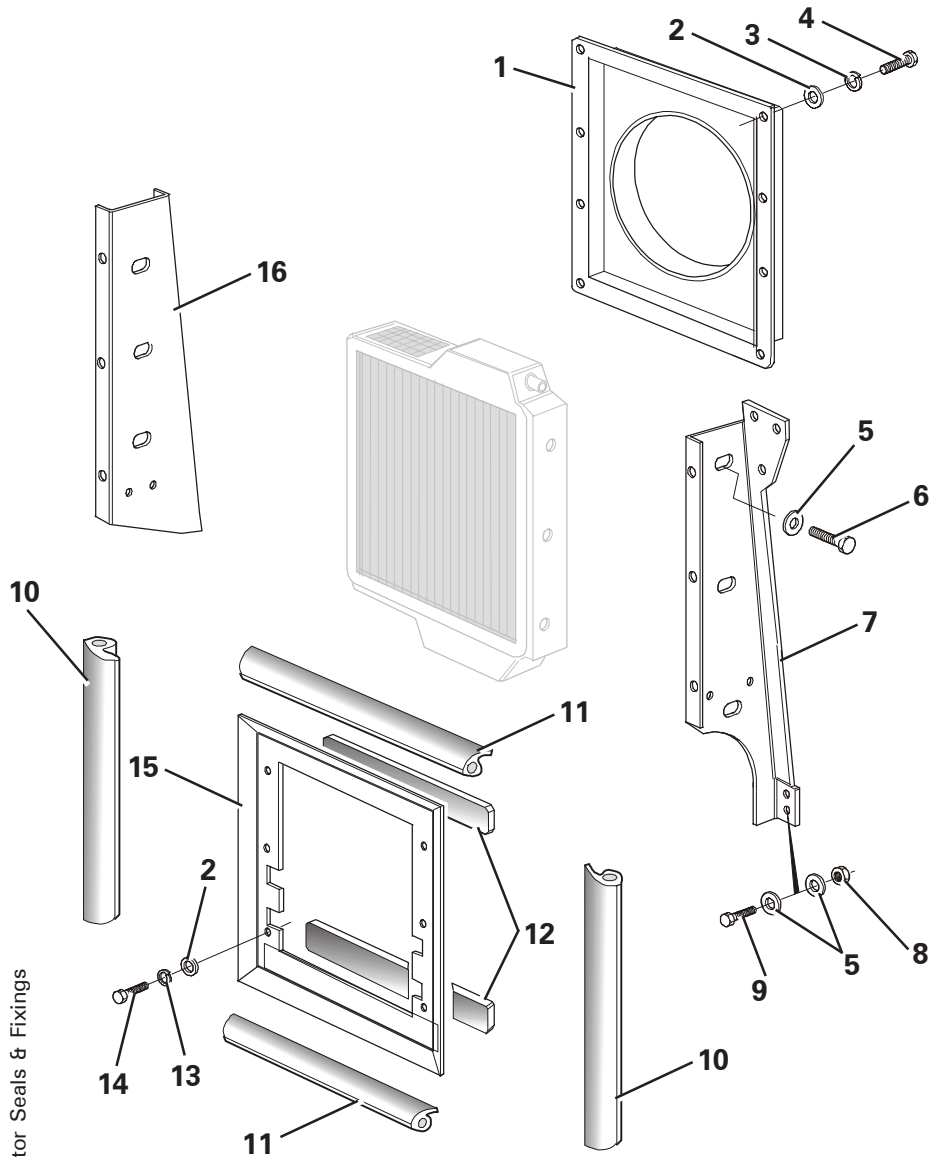

Radiator Seals & Fixings

FUEL TANK ASSEMBLY

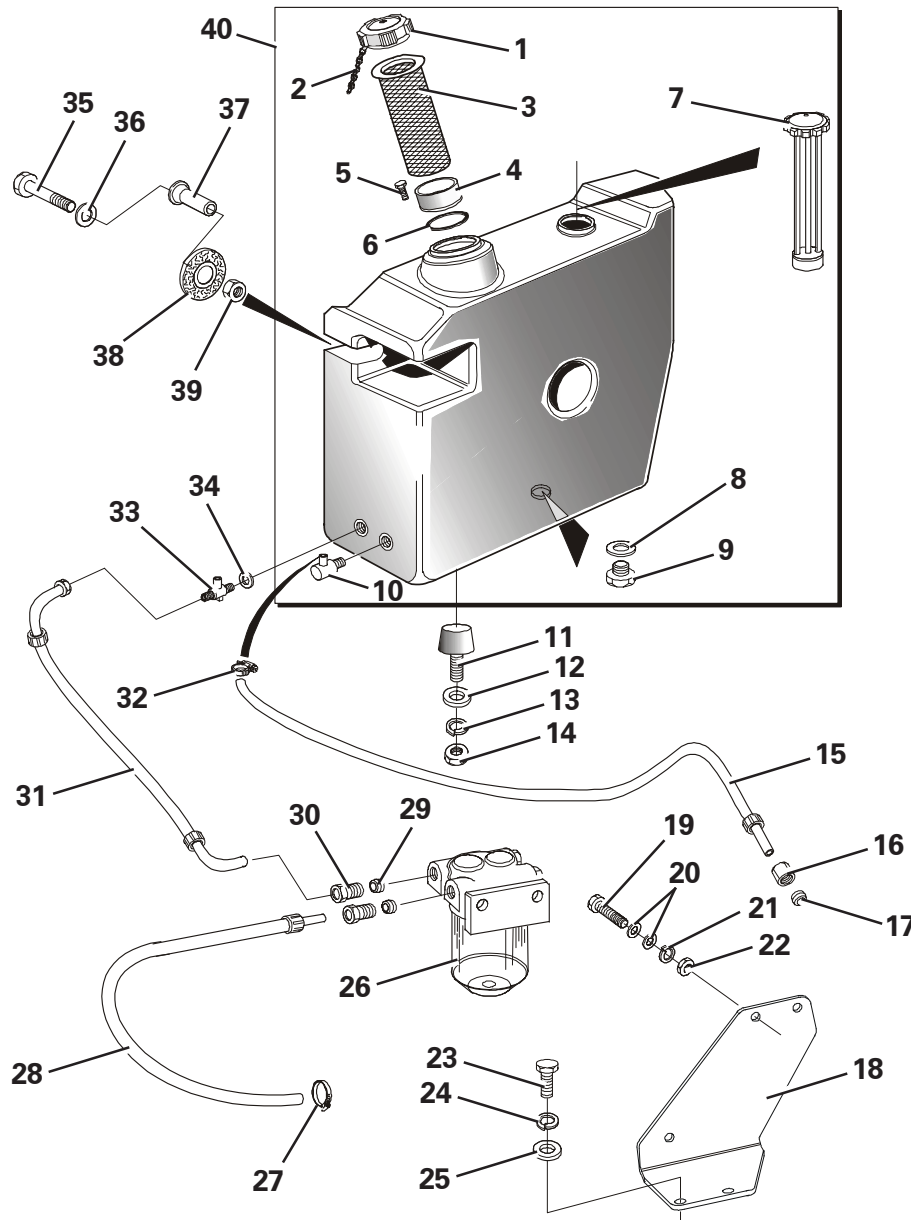

Item	Part No.	Description	Qty	U/M
1	T52283	FUEL FILTER CAP	1.0	EA
2	T52437	FILLER CAP CHAIN	1.0	EA
3	T52284	STRAINER	1.0	EA
4	T52543	FILLER CAP COLLAR	1.0	EA
5	T52590	SCREW	4.0	EA
6	T52589	O RING	1.0	EA
7	T52281	LEVEL GAUGE (FUEL)	1.0	EA
8	T52588	FIBRE WASHER	1.0	EA
9	T52288	DRAIN PLUG	1.0	EA
10	T52372	FUEL RETURN ELBOW	1.0	EA
11	T100214	RUBBER BUFFER (NBR)	2.0	EA
12	T9345	WASHER PLATED	2.0	EA
13	T12972	SPRING WASHER	2.0	EA
14	T9775	NUT PLATED	2.0	EA
15	T100278	LEAK OFF PIPE	1.0	EA
16	T52601	NUT	1.0	EA
17	T52602	OLIVE	1.0	EA
18	T100608	FUEL SEDIMENTOR BRKT	1.0	EA
19	T16505	HEX HD SET BOLT	2.0	EA
20	T15819	PLAIN WASHER PLATED	4.0	EA

Fuel Tank Assembly

FUEL TANK ASSEMBLY

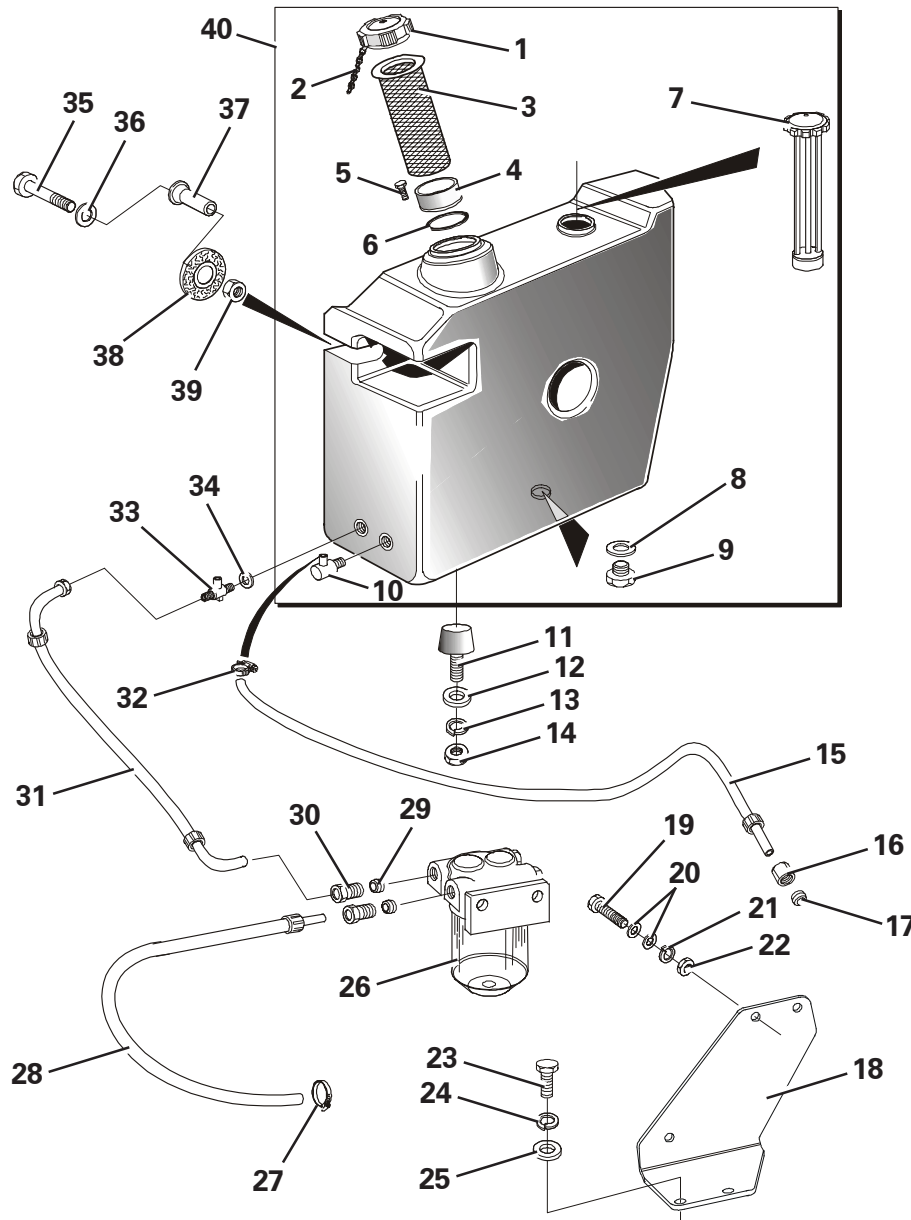

Item	Part No.	Description	Qty	U/M
21	T13362	SPRING WASHER PLATED	2.0	EA
22	T12509	NUT PLATED	2.0	EA
23	T14077	BOLT	2.0	EA
24	T6758	SPRING WASHER	2.0	EA
25	T14748	PLAIN WASHER	2.0	EA
26	T15247	SEDIMENTOR	1.0	EA
27	T100421	SPRING BAND CLAMP	1.0	EA
28	T100277	FUEL HOSE (BOWL/ENG)	1.0	EA
29	T14692	TUBE OLIVE	2.0	EA
30	T13827	TUBE NUT	2.0	EA
31	T100276	FUEL HOSE (TANK/BOWL)	1.0	EA
32	T100691	HOSE CLIP	1.0	EA
33	T5694	FUEL TAP	1.0	EA
34	T5695	FIBRE WASHER FUEL TAP	1.0	EA
35	T52092	BOLT HEX.HEAD	2.0	EA
36	T10734	H/DUTY WASHER PLATED	2.0	EA
37	T100372	TANK SPACER	2.0	EA
38	T100323	RUBBER BACKED WASHER	2.0	EA
39	T13064	NUT	2.0	EA
40	T100011	DIESEL TANK ASSY 70L	1.0	EA

Fuel Tank Assembly

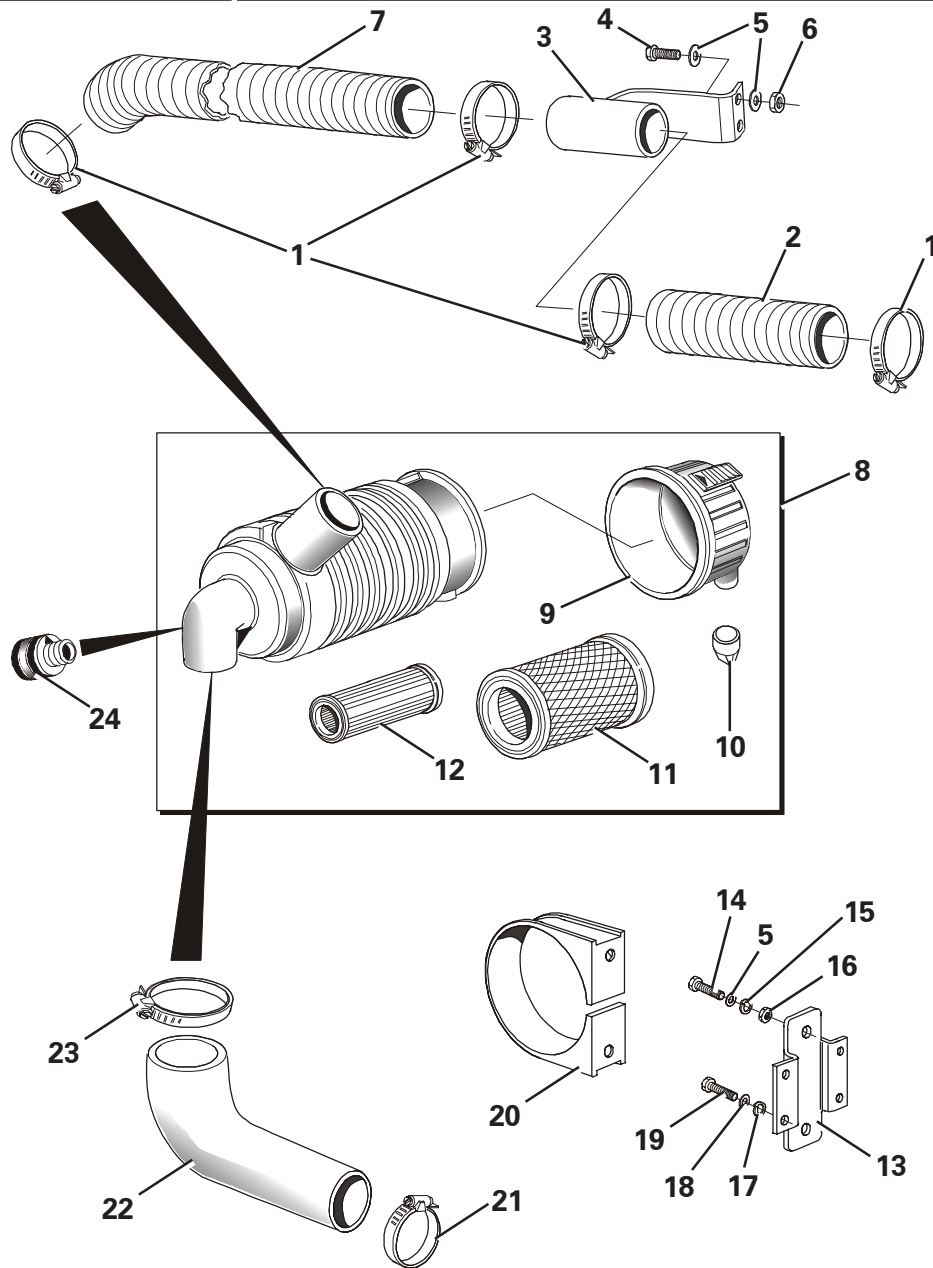

AIR CLEANER ASSEMBLY - TURBO

Item	Part No.	Description	Qty	U/M
1	T10895	JUBILEE CLIP	4.0	EA
2	T100481	INLET HOSE	1.0	EA
3	T100474	AIR TUBE SUPPORT	1.0	EA
4	T14152	BOLT	2.0	EA
5	T12973	PLAIN WASHER PLATED	6.0	EA
6	T13457	NYLOC NUT	2.0	EA
7	T100283	INLET HOSE	1.0	EA
8	T100007	AIR CLEANER 8 TWISTLOCK	1.0	EA
9	T52558	DUST BOWL	1.0	EA
10	T52559	VAC VALVE	1.0	EA
11	T52556	OUTER AIR ELEMENT	1.0	EA
12	T52557	INNER AIR ELEMENT	1.0	EA
13	T100152	AIR CLEANER BRACKET	1.0	EA
14	T14277	BOLT	2.0	EA
15	T12972	SPRING WASHER	2.0	EA
16	T9775	NUT PLATED	2.0	EA
17	T13362	SPRING WASHER	4.0	EA
18	T17184	HEAVY DUTY WASHER	4.0	EA
19	T16770	CAP HEAD SCREW	4.0	EA
20	T100008	BRACKET AIR CLEANER	1.0	EA
21	T7540	JUBILEE CLIP	1.0	EA
22	T100285	MOULDED HOSE	1.0	EA
23	T10895	JUBILEE CLIP	1.0	EA
24	T100282	RESTRICTION INDICATOR	1.0	EA

TRANSFER BOX ASSEMBLY

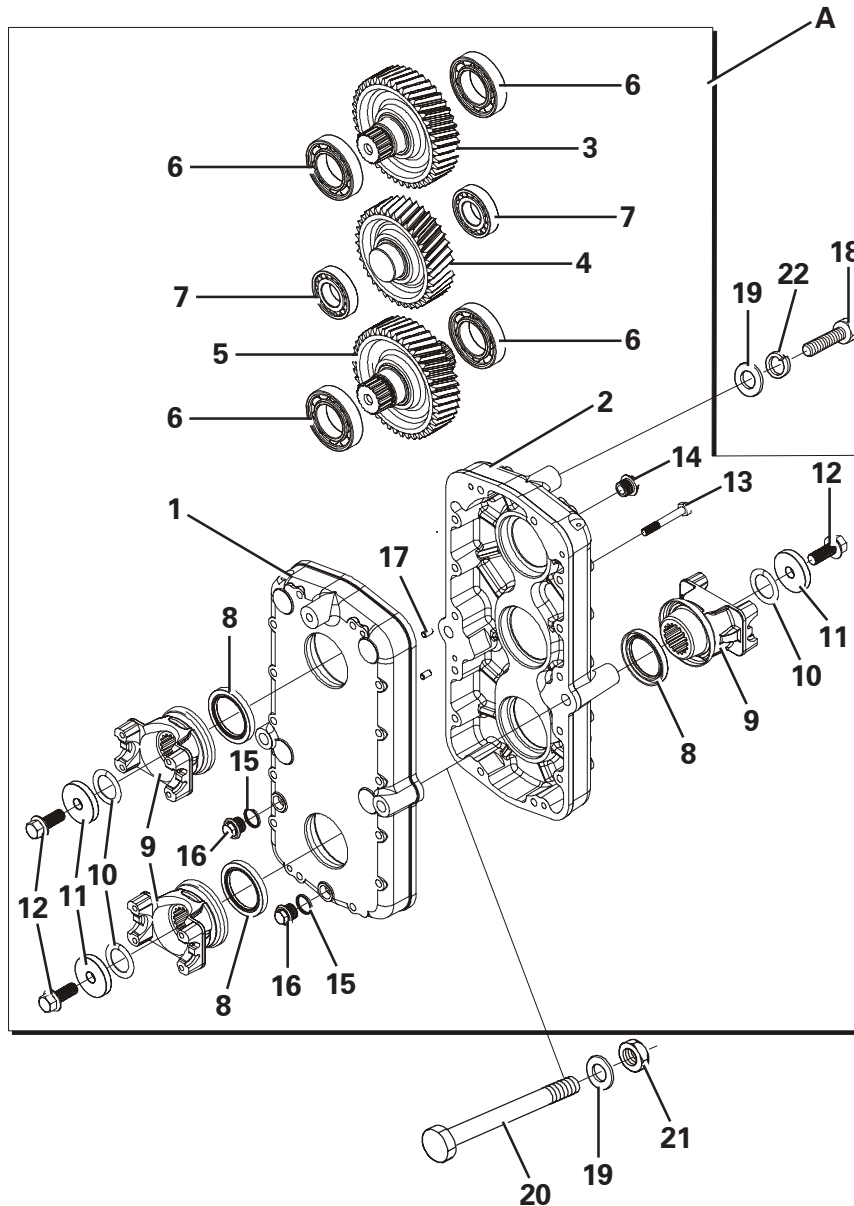

Item	Part No.	Description	Qty	U/M
A*	T100679	TRANSFER CASE ASSEMBLY	1.0	EA
1	T52607	GEARCASE HALF	1.0	EA
2	T52609	GEARCASE HALF	1.0	EA
3	T52604	INPUT GEAR	1.0	EA
4	T52612	IDLER GEAR	1.0	EA
5	T52613	OUTPUT GEAR	1.0	EA
6	T52606	BALL BEARING	4.0	EA
7	T2642	ROLLER BEARING	2.0	EA
8	T52614	OUTPUT SEAL	3.0	EA
9	T52616	YOKE ASSY	3.0	EA
10	T52608	O RING	3.0	EA
11	T52605	WASHER	3.0	EA
12	T52615	BOLT - DURLOCK	3.0	EA
13	T52611	BOLT	14.0	EA
14	T52610	BREATHER	1.0	EA
15	T50423	BOND SEAL	2.0	EA
16	T4248	PLUG	2.0	EA
17	T2731	DOWEL	2.0	EA
18*	T11316	BOLT	1.0	EA
19*	T100867	PLAIN WASHER	3.0	EA
20*	T100817	BOLT	2.0	EA
21	T14910	STOVER NUT	2.0	EA
22	T100387	SPRING WASHER	1.0	EA

PROPSHAFTS

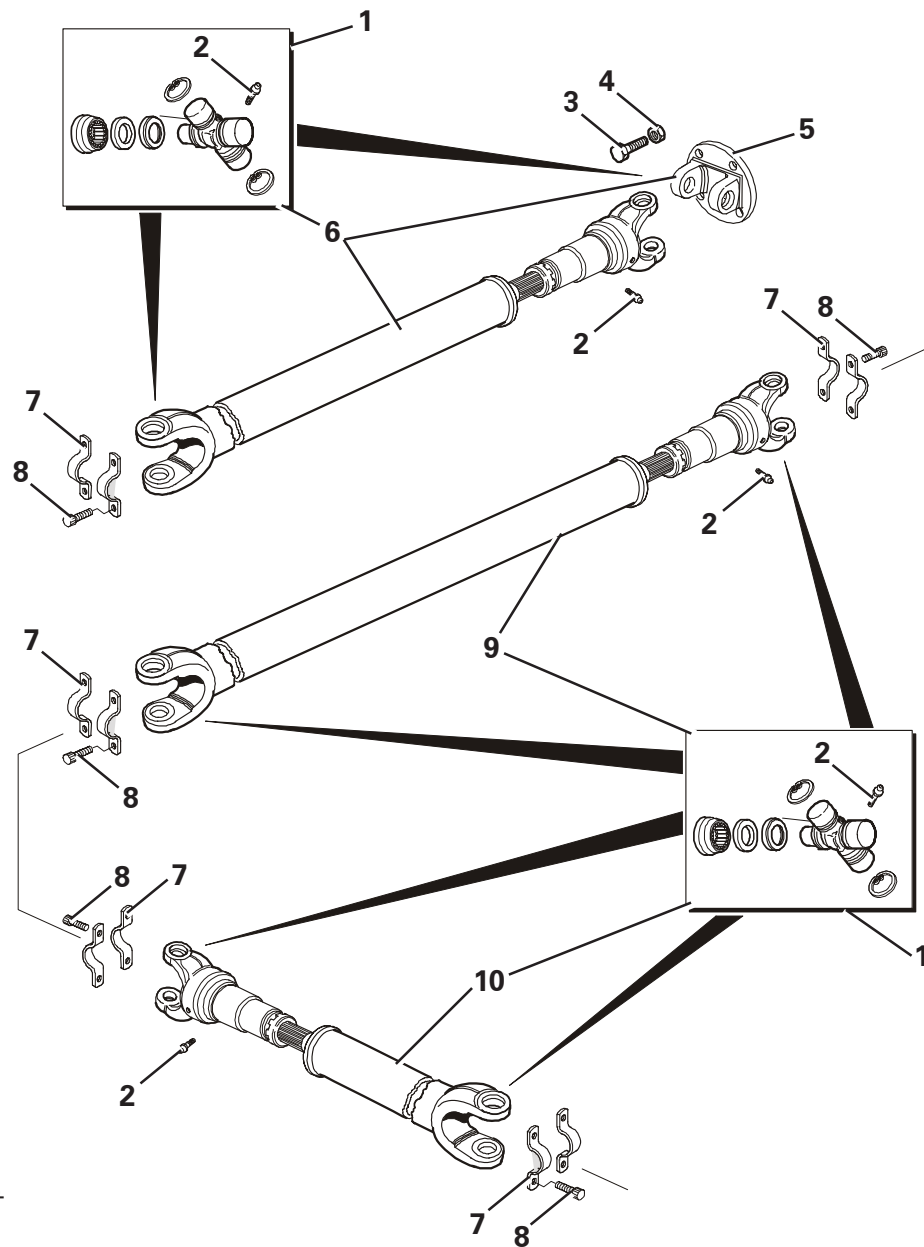

Item	Part No.	Description	Qty	U/M
1	T50475	U/J KIT	6.0	EA
2	T13454	STRAIGHT GREASE NIPPLE	9.0	EA
3	T11313	PROPSHAFT BOLT	4.0	EA
4	T11345	PHILIDAS NUT	4.0	EA
5	T50476	FLANGE	1.0	EA
6	T100062	PROPSHAFT TOP	1.0	EA
7	T14130	JOINT STRAP	10.0	EA
8	T14131	CLAMP BOLT	20.0	EA
9	T100005	PROPSHAFT REAR	1.0	EA
10	T100480	PROPSHAFT FRONT	1.0	EA

AXLE - DRIVE ASSEMBLY

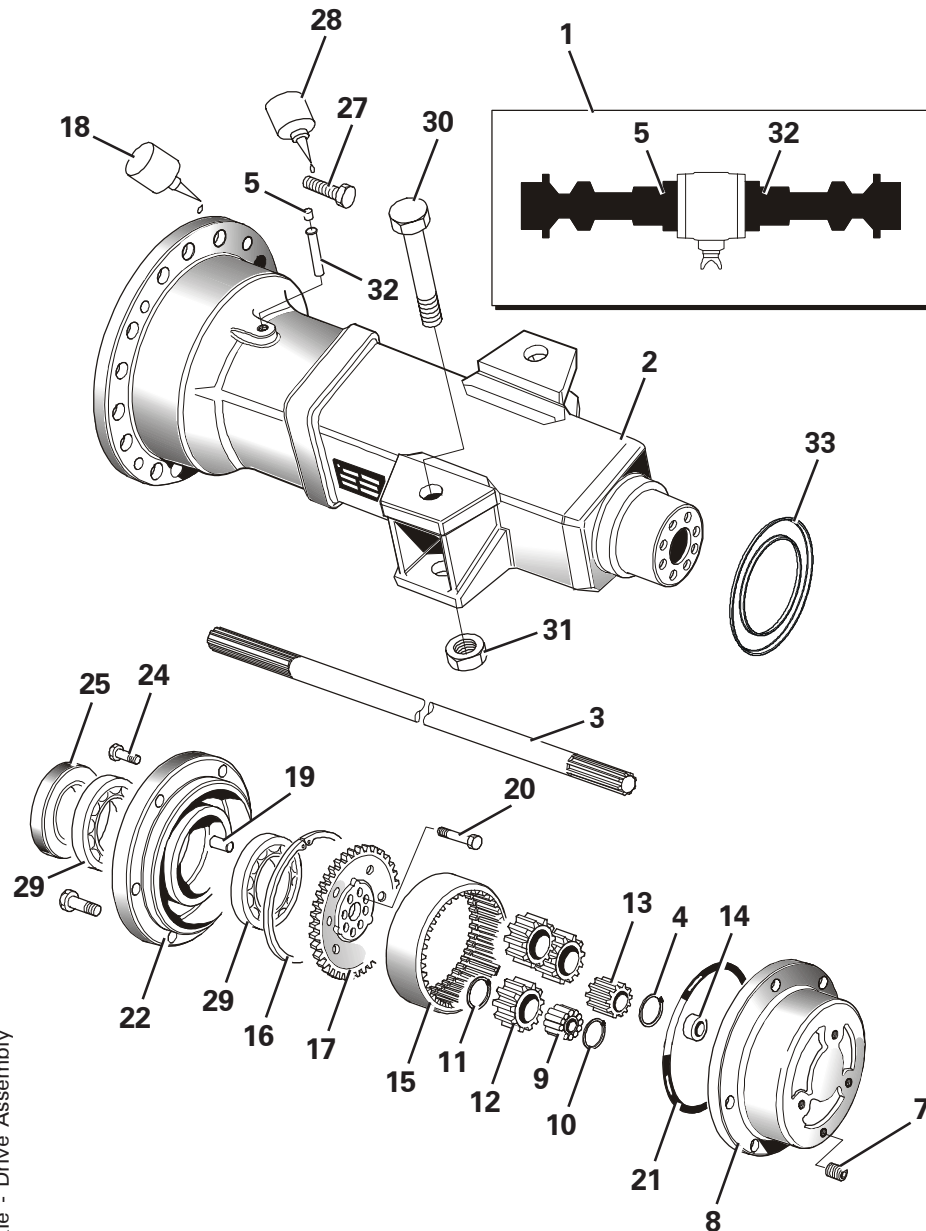

Item	Part No.	Description	Qty	U/M
1	T14123	AXLE	1.0	EA
2	T1924	AXLE ARM CASING	2.0	EA
3	T51852	SHAFT	2.0	EA
4	T51851	CIRCLIP	2.0	EA
5	T50737	BREATHER PLUG	1.0	EA
7	T2305	PLUG	2.0	EA
8	T50380	CARRIER PLANETARY HUB	2.0	EA
9	T2299	BEARING DOUBLE ROLLER	6.0	EA
10	T2300	CIRCLIP 'L' SHAPED	12.0	EA
11	T2297	CIRCLIP	6.0	EA
12	T2298	PLANET GEAR	6.0	EA
13	T50387	SUN GEAR	2.0	EA
14	T2303	THRUST PAD	2.0	EA
15	T2296	GEAR ANNULUS RING	2.0	EA
16	T2292	CIRCLIP EXTERNAL	2.0	EA
17	T1926	CARRIER	2.0	EA
18	T2267	SEALANT	A/R	EA
19	T1925	HOLLOW DOWEL	16.0	EA
20	T1923	BOLT	16.0	EA
21	T51882	SEALANT	2.0	EA
22	T52254	HUB	2.0	EA
24	T50519	SET SCREW	4.0	EA
25	T50661	SEAL	2.0	EA
27	T50520	BOLT	32.0	EA
28	T2267	SEALANT	A/R	EA
29	T2291	TAPER BEARING	4.0	EA
30	T18853	BOLT	4.0	EA
31	T10331	LOCKNUT	4.0	EA
32	T2279	BREATHER	1.0	EA
33*	T53036	COVER PLATE HUB	2.0	EA

Axle - Drive Assembly

AXLE - DIFFERENTIAL ASSEMBLY

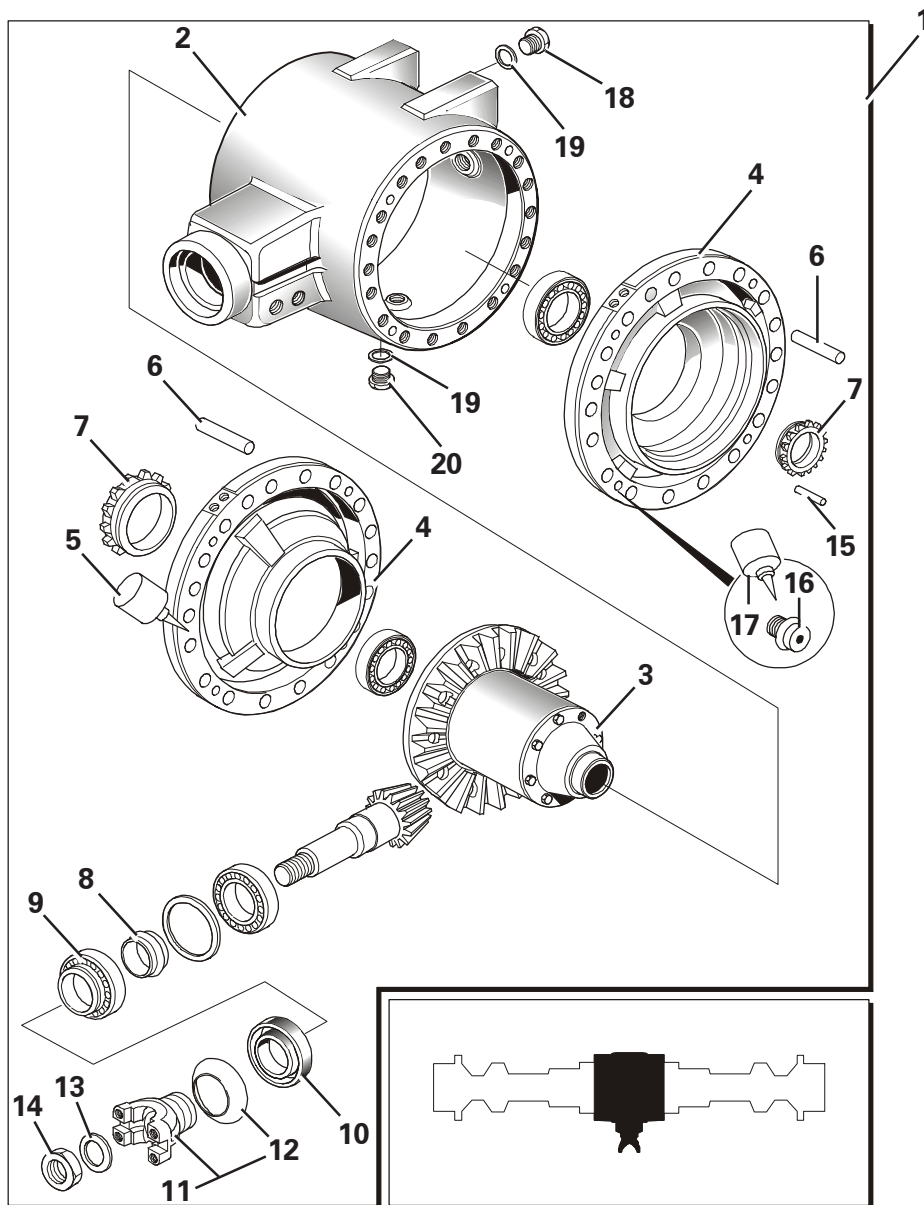

Item	Part No.	Description	Qty	U/M
1	T52618	DIFFERENTIAL ASSEMBLY	1.0	EA
2	T51988	DRIVE HEAD CASING	1.0	EA
3	Refer to:	Axle - Crown Wheel & Pinion		
4	T52511	HOUSING	2.0	EA
5	T2267	SEALANT	A/R	EA
6	T2266	DOWEL	4.0	EA
7	T2261	NUT (SIDE DIFF)	2.0	EA
8	T2577	SPACER-COLLAPSEABLE	1.0	EA
9	T3519	BEARING	1.0	EA
10	T50398	TRIPLE LIP SEAL	1.0	EA
11	T50399	YOKE FLANGE COUPLING	1.0	EA
12		Non Serviced Part		
13		Supplied with Item 14		
14	T51880	NUT	1.0	EA
15	T50396	TENSION PIN	2.0	EA
16	T50518	BOLT	8.0	EA
17	T2286	LOCKING FLUID	A/R	EA
18	T2277	FILLER PLUG	1.0	EA
19	T2278	WASHER	1.0	EA
20	T2243	DRAIN PLUG	1.0	EA

AXLE - CROWN WHEEL & PINION

Item	Part No.	Description	Qty	U/M
1	T2239	G A DIFFERENTIAL	1.0	EA
2	T2257	DIFFERENTIAL CASE	1.0	EA
3	T2255	BOLT	8.0	EA
4	T51881	GEAR PIN & WASHER SET	1.0	EA
5		Non Serviced Part		
6	T2242	THRUST WASHER (SIDE)	2.0	EA
7	T2240	TRUNNION PIN	2.0	EA
8		Non Serviced Part		
9	T2241	THRUST WASHER (PINION)	4.0	EA
10	T52444	CROWN/PINION	1.0	EA
11	T2256	BOLT	12.0	EA
12	T3070	HUB INNER BEARING	2.0	EA
13	T2253	BEARING TAPER	1.0	EA
14	T2252	SHIM KIT	1.0	EA

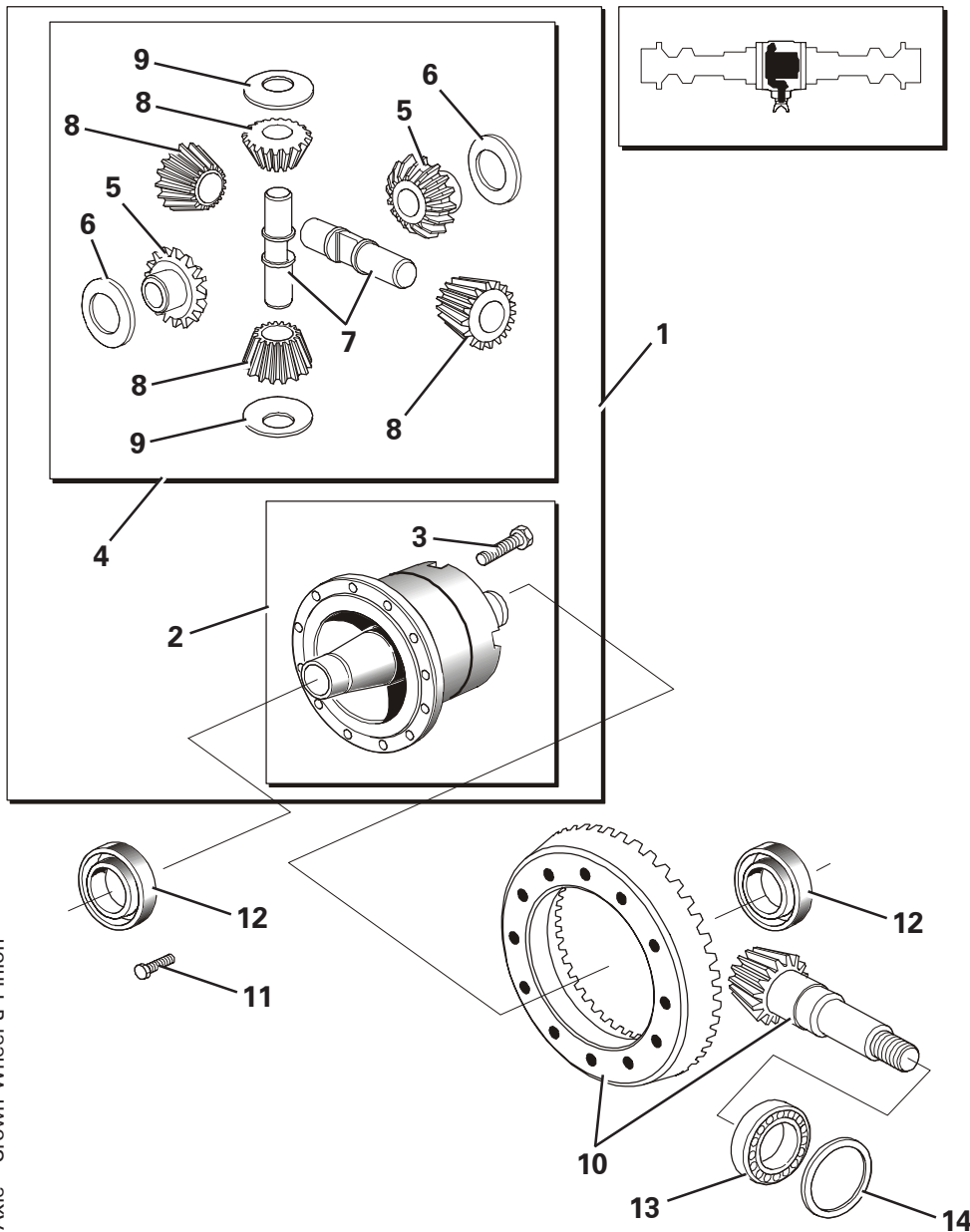

Axle - Crown Wheel & Pinion

AXLE - BRAKES

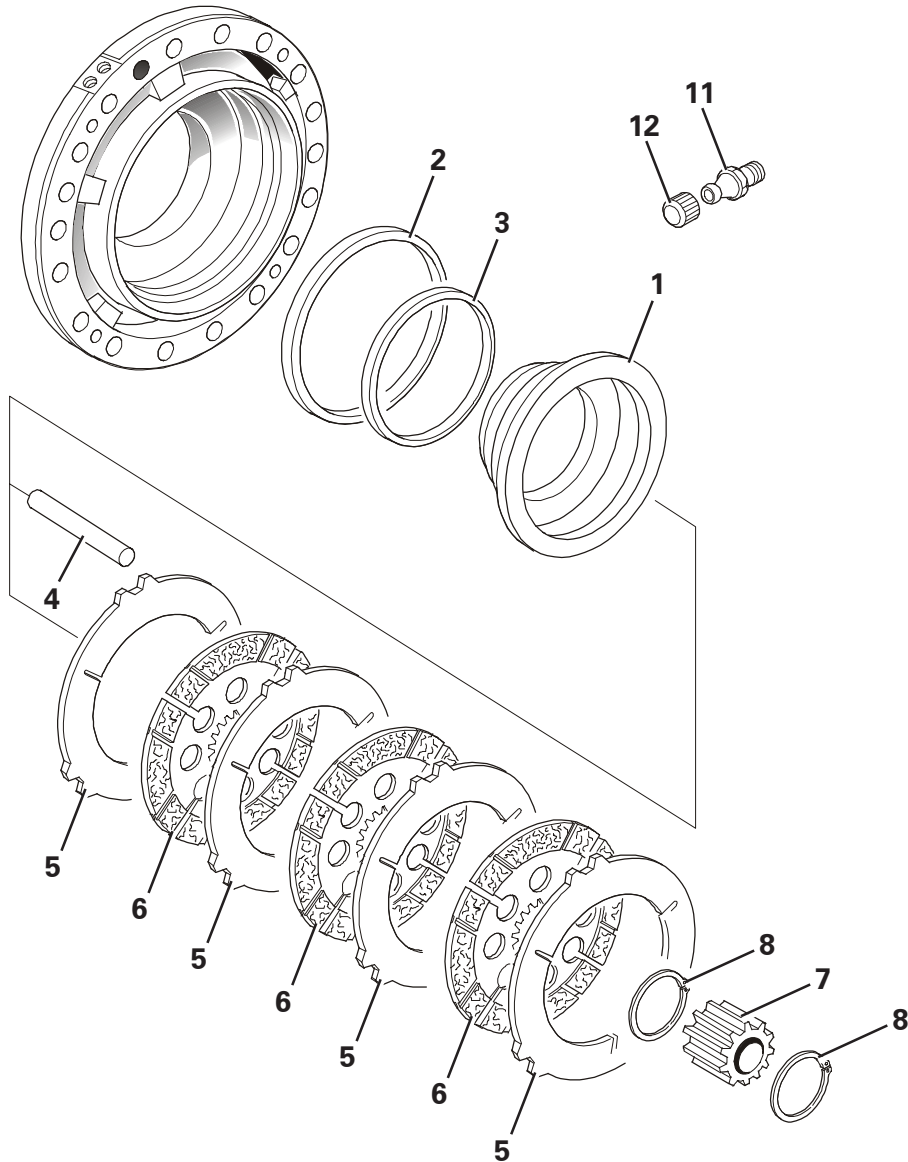

Item	Part No.	Description	Qty	U/M
1	T52512	PISTON	2.0	EA
2	T2269	SEAL (BRAKE PISTON)	2.0	EA
3	T50384	PISTON SEAL	2.0	EA
4	T2272	REACTION PIN	6.0	EA
5*	T53101	COUNTER PLATE	8.0	EA
6*	T53100	FRICTION PLATE	6.0	EA
7	T2275	PLATE CARRIER	2.0	EA
8	T2276	CIRCLIP EXTERNAL	4.0	EA
11	T2263	BLEED NIPPLE	2.0	EA
12	T2262	CAP (BLEED NIPPLE)	2.0	EA

ROPS FRAME & WHEEL ASSEMBLY

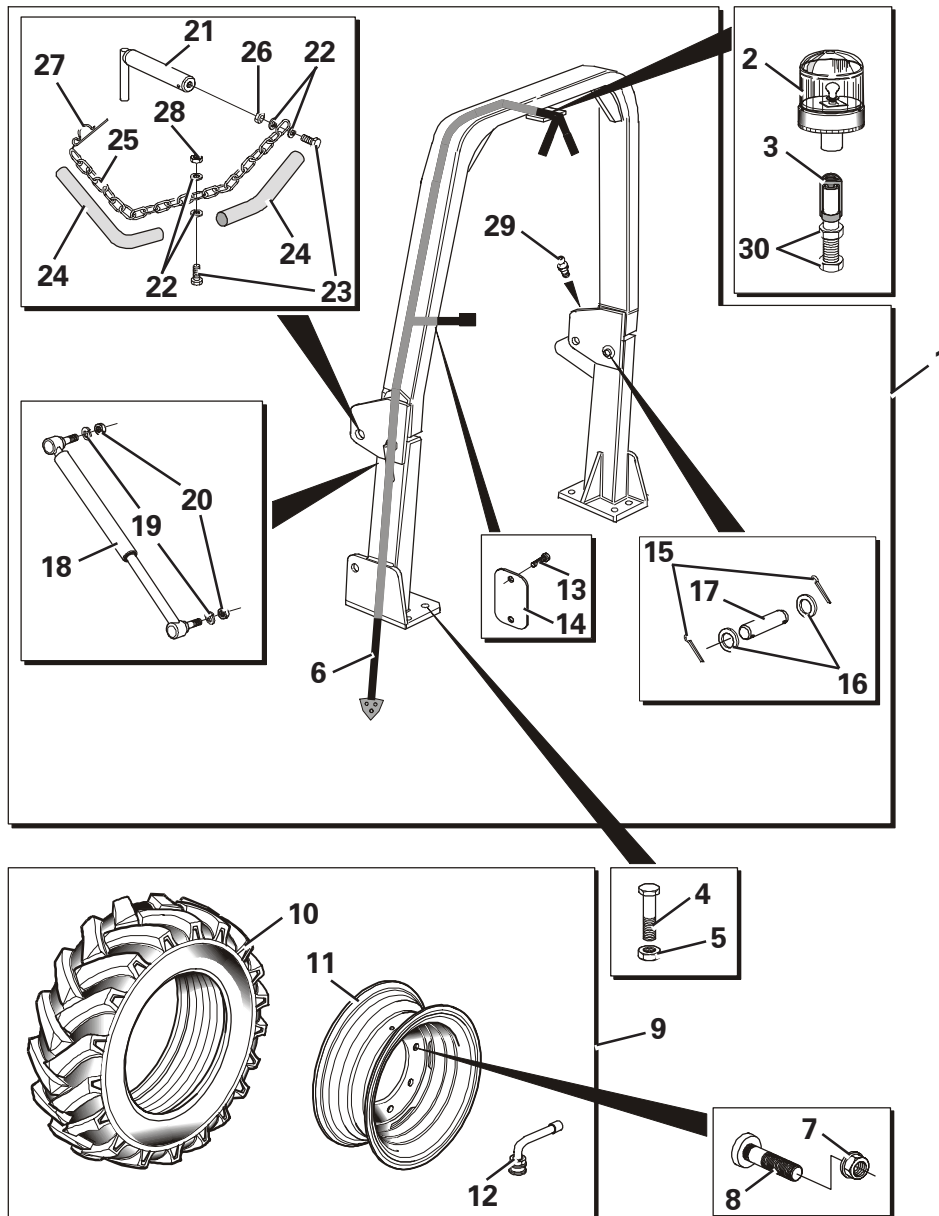

Item	Part No.	Description	Qty	U/M
1	T100221	ROPS FRAME (HINGE) ASSY 9T	1.0	EA
2	T100133	ROTATING BEACON	1.0	EA
3	T100134	BEACON STEM	1.0	EA
4	T15571	BOLT	8.0	EA
5	T14910	STOVER NUT	8.0	EA
6	T100051	HARNESS	1.0	EA
7	T14132	WHEEL NUT	20.0	EA
8	T2288	WHEEL STUD	20.0	EA
9	T19332	WHEEL ASSY	4.0	EA
10	T19333	TYRE	1.0	EA
11	T18854	WHEEL RIM	1.0	EA
12	T19086	TUBELESS TYRE VALVE	1.0	EA
13	T7474	SELF TAPPER	2.0	EA
14	T100804	COVER PLATE	1.0	EA
15	T6751	SPLIT PIN	4.0	EA
16	T6768	WASHER	4.0	EA
17	T19523	HINGE PIN	2.0	EA
18	T100225	GAS SPRING	1.0	EA
19	T13362	SPRING WASHER	2.0	EA
20	T13064	NUT	2.0	EA
21	T19522	LOCATING PIN	2.0	EA
22	T13911	FLAT WASHER	8.0	EA
23	T16476	SET BOLT	4.0	EA
24	T19465	CHAIN SLEEVE	4.0	EA
25	T18186	PIN RETAINING CHAIN	2.0	EA
26	T10431	NUT	2.0	EA
27	T10012	LINCH PIN	2.0	EA
28	T16481	NYLOC NUT	2.0	EA
29	T16586	GREASE NIPPLE	2.0	EA
30	T101154	LOCKNUT	2.0	EA

ROPS Frame & Wheel Assembly - 9 Tonne

OPTIONAL EXTRAS

Part No.	Description	Qty	U/M
KIT 241	ACCESSORIES - ROTATING BEACON KIT	1.0	EA
T100307	ROTATING FLEXIBLE BEACON	1.0	EA
T100308	XENON BEACON	1.0	EA
KIT 232	ACCESSORIES - POWERSHUTTLE REVERSE ALARM	1.0	EA
KIT 242	ACCESSORIES - ELECTRONIC SHUTDOWN	1.0	EA
T100135	WORK LIGHT	1.0	EA
T18236	LOW BRAKE FLUID WARNING CAP	1.0	EA
KIT 250	ACCESSORIES - LIGHT KIT FORWARD TIP (UK)	1.0	EA
KIT 251	ACCESSORIES - LIGHT KIT FORWARD TIP (CONT)	1.0	EA
KIT 239	ACCESSORIES - TIPPING VALVE LOCK	1.0	EA
KIT 240	ACCESSORIES - ADJUSTABLE TOWING BRACKET	1.0	EA
KIT 85	ACCESSORIES - ROAD EQUIPMENT KIT	1.0	EA
KIT 249	TRANSFER SET - 9 TONNE	1.0	EA

MODIFIED AND ADDITIONAL PARTS

Old Part No.	Qty	Description	Page	Item	Prefix	New Part No.
T17483	1.0	TRANSFER CASE ASSEMBLY	42	A	2	T100679
T11315	1.0	BOLT	42	18	2	T11316
T17488	2.0	BOLT	42	20	2	T100817
ADDED	2.0	WASHER	42	19	2	T100867
T19115	1.0	PIPE CLAMP	14	11	-	T101042
ADDED	1.0	RETROFIT HOURMETER FIX LOOM	14	14	-	T101059

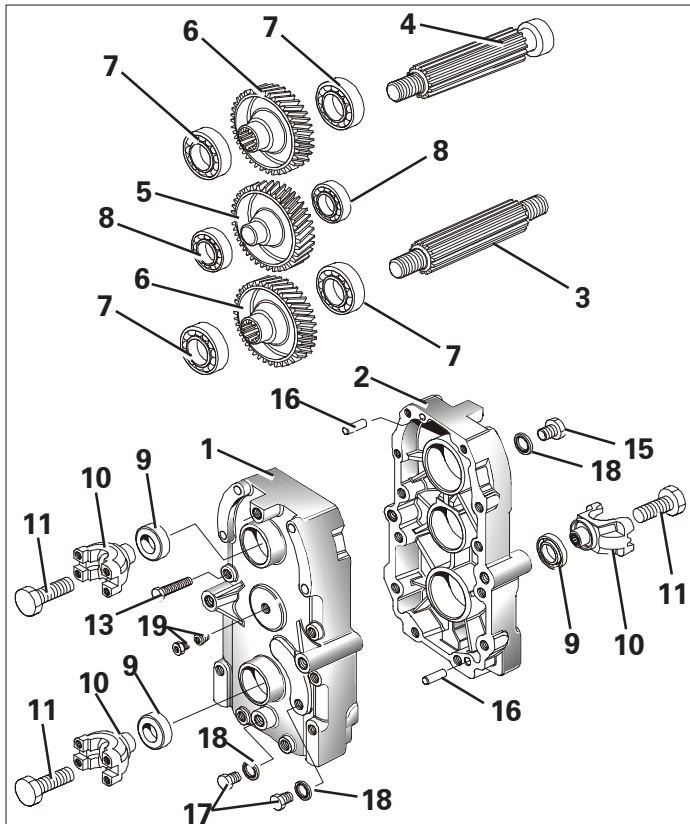

TRANSFER BOX ASSEMBLY - T17483

Item	Part No.	Description	Qty	U/M
1	T51940	CASE (FRONT)	1.0	EA
2	T51941	CASE (REAR)	1.0	EA
3	T52442	OUTPUT SHAFT	1.0	EA
4	T52443	INPUT SHAFT	1.0	EA
5	T50527	IDLER GEAR 49T	1.0	EA
6	T50470	GEAR 47T	2.0	EA
7	T50471	BEARING	4.0	EA
8	T50526	BEARING TAPER ROLLER	2.0	EA
9	T50398	TRIPLE LIP SEAL	3.0	EA
10	T50399	YOKE FLANGE COUPLING	3.0	EA
11	T52168	BOLT	3.0	EA
13	T52092	BOLT HEX.HEAD	12.0	EA
15	T50473	PLUG - BREATHER	1.0	EA
16	T50339	DOWEL	2.0	EA
17	T1948	PLUG	2.0	EA
18	T2613	SEAL	3.0	EA
19	T50343	PLUG	1.0	EA

MODIFIED AND ADDITIONAL PARTS

Old Part No.	Qty	Description	Page	Item	Prefix	New Part No.
T16576	2.0	GREASE NIPPLE	7	19	-	T16575
T100137	1.0	BEARING CAP	7	20	-	T101024
T10431	1.0	NUT	12	14	-	T9775
T16475	1.0	BOLT	12	15	-	T14277
ADDED	1.0	THROTTLE STOP	12	16	-	T101032
ADDED	1.0	BOLT	13	30	-	T16506
ADDED	2.0	FLAT WASHER	13	31	-	T13911
ADDED	1.0	CABLE CLAMP BRKT	13	32	-	T101033
ADDED	1.0	NYLOC NUT	13	33	-	T16481
T16481	1.0	NYLOC NUT	14	2	-	ADDED
T13911	2.0	FLAT WASHER	14	3	-	ADDED
T11514	1.0	PIPE CLIP	14	9	-	ADDED
ADDED	1.0	BOLT	14	15	-	T17155
ADDED	1.0	CABLE CLAMP BRKT	14	16	-	T101033
ADDED	1.0	PIPE CLAMP	14	17	-	T101040
T100142	1.0	CONTROL MGT BRACE ASSY	4	24	3	T100896
T100220	1.0	HANDBRAKE LEVER GAITER	4	27	3	T100911
T100086	2.0	SKIP PIVOT PIN	5	15	3	T101150
T100223	1.0	MICRO SWITCH	31	4	3	T100912
T100236	1.0	HANDBRAKE LEVER	31	7	3	T100893
T52661	1.0	GRIP	31	8	3	T52947
T13457	2.0	NYLOC NUT	31	9	3	T13064
T9345	3.0	WASHER	31	10	3	T15819
T52663	1.0	SHOULDERED SPACER	31	11	3	DELETED
T52662	1.0	SPACER	31	12	3	T10869
T17157	1.0	BOLT	31	13	3	T16501
T2468	1.0	BOLT	31	14	3	DELETED
T100271	1.0	HANDBRAKE CABLE	32	31	3	T101070
T52309	1.0	WARNING BUZZER	15	13	-	T100902
ADDED	1.0	MICROSWITCH SPACER	32	32	-	T101186
T100422	2.0	SPRING BAND CLAMP	37	22	-	DELETED
ADDED	2.0	JUBILEE CLIP	37	31	-	T7540
ADDED	1.0	RESTRICTOR	21	20	-	T100968

MODIFIED AND ADDITIONAL PARTS TO AXLES - T14123

Old Part No.	Qty	Description	Page	Item	Serial No.	New Part No.
ADDED	2.0	COVER PLATE HUB	44	33	-	T53036
T51843	8.0	COUNTER PLATE	47	5	-	T53101
T51844	6.0	FRICTION PLATE	47	6	-	T53100

MODIFIED AND ADDITIONAL PARTS TO AXLES - T14123

Old Part No.	Qty	Description	Page	Item	Serial No.	New Part No.
T52205	1.0	CASING (FRONT)	24	2	-	T53024
T50560	3.0	'O' RING	24	18	-	T53025
T52705	1.0	COVER END LAYSHAFT	28	2	-	T53098
T51947	1.0	GASKET	28	3	-	T53099
T50560	1.0	'O' RING	28	30	-	T53025

MODIFIED AND ADDITIONAL PARTS

Old Part No.	Qty	Description	Page	Item	Prefix	New Part No.
T52700	1.0	RADIATOR	37	9	4	T53110
T52701	1.0	OIL COOLER	37	10	4	T53106
T100397	1.0	RADIATOR COWL ASSY	38	15	4	T53105
T12982	6.0	BOLT	7	21	5	T101723
T7631	6.0	PHILIDAS NUT	7	22	5	T101724
ADDED	1.0	NYLOC NUT	14	2	5	T16481
ADDED	1.0	FLAT WASHER	14	3	5	T13911
ADDED	1.0	BOLT	14	4	5	T16477
ADDED	1.0	MAXI-FUSE RETROFIT LOOM	14	18	5	T101710
T12858	8.0	BOLT	7	2	5	T101725
T7631	8.0	PHILIDAS NUT	7	7	5	T101724
T100212	2.0	HINGE WITH GREASE NIPPLE	4	13	-	DELETED
ADDED	1.0	HINGE RH (WITH GREASE NIPPLE)	4	13	-	T101780
ADDED	1.0	HINGE LH (WITH GREASE NIPPLE)	4	34	-	T101779
T19788	1.0	ADAPTOR	17	25	-	DELETED
T52694	1.0	SUCTION ELEMENT	17	26	-	T101240

MODIFIED AND ADDITIONAL PARTS

Old Part No.	Qty	Description	Page	Item	Prefix	New Part No.
--------------	-----	-------------	------	------	--------	--------------

Service and Warranty

Thwaites give a warranty which, subject to certain conditions, gives an assurance as to the quality of their product.

The Thwaites warranty states:-

In the manufacture of Thwaites machines we endeavour to ensure that only the best workmanship and materials are used. Consequently, provided:-

1. The machine has been properly used in accordance with our recommendations and,
2. That no alterations have been made to the machine without prior written approval and,
3. That the machine has been maintained, serviced and lubricated in accordance with our recommendations and,
4. That Thwaites Warranty Certificate and/or New Machine Delivery Report has been completed and received by Thwaites within one month of delivery to the user.
5. That Thwaites receive a correctly completed Warranty Claim form within thirty days of the failure occurring.
6. **UK**
That the alleged defective parts are returned to Thwaites within 6 weeks of date of failure.
7. **All other territories**
That unless otherwise instructed the alleged defective parts are to be stored for inspection for a 6 month period from date of failure.

We will examine the alleged defective part and if we are reasonably satisfied that any defect is solely due to bad workmanship or materials, we will at our cost and at our option either repair any defective part or supply a replacement part in full discharge of all obligations upon us.

This warranty does not, however, extend to reconditioned or second-hand machines. For the avoidance of doubt, we will not entertain any other claims of a direct or consequential nature of whatsoever description and our responsibility is limited to the above.

The above warranty shall in no way detract from your statutory rights

Warranty

It is important to use only genuine Thwaites Limited spare parts and to adhere strictly to the conditions of operation and maintenance laid down by Thwaites Limited.

Your warranty may be invalidated if you do not comply with the above recommendations.